Daily Racing Form

VOL. XIII. NO. 83. CHICAGO, SATURDAY, APRIL 6, 1907. PRICE 5 CENTS

JUBILEE WHIPS BEN COLE.

LITTLEFIELD'S COLT UNDOUBTEDLY BEST SHOWN AT BENNING.

Radtke Rides, Though Ill—Five Favorites Fail—Graziallo Sulks—Buttons Takes Workman's Measure.

Washington, D. C., April 5.—Favorites were again bowled over at Benning today. Bowling Bridge, which left the ranks of the maidens in the fifth race was the only choice to win, and his victory was due to the fact that Venus, the pacemaker, ran to the outside fence on the turn and then came on to be beaten a length.

Much of the interest in the day's proceedings revolved about Radtke. He was beaten on two favorites and then won with Jubilee. He was sick all during the afternoon and should not have accepted mounts. However, he did decline to fill his engagements to ride Legerdemain in the fifth and Workman in the sixth.

Radtke rode Graziallo in the opening race. The old sulker was outrun by Golf Ball, Faust and Tickle, but was in a good position next to the rail. Instead of waiting for an opening, Radtke took Graziallo around the leaders and made little effort in the stretch, with the result that the favorite was unplaced. His failure to use the whip in the stretch was explained by his weakness. Tickle showed something of a form reversal, but the conditions just suited her as she had light weight and runs best in a small field where there is little danger of interference. She will not stand to be bumped.

There is little doubt now that Jubilee is the best two-year-old shown here. His victory today over Ben Cole, winner of the Dinner Stakes, confirmed this. Ben Cole outran him for the first quarter, but Jubilee caught the favorite after entering the stretch and had him beaten from the furlong post home, though Radtke was unable to ride him much and his margin was only a half length.

Buttons seems to have a new lease of life, and had no trouble in beating Workman, the 9 to 10 choice for the closing race. It was known that Workman did not fancy the distance nor the weight, but he is in such good form that this was overlooked. He led for seven furlongs, then tired all over and Buttons won off, while the faint-hearted Euripides beat Workman for second place.

De Mund worked six furlongs this morning in 1:15⅘. It has been definitely decided that he will start in the Carter Handicap. Garth had expected to try for the Carter with Horace E., and reserve De Mund for the Metropolitan, but Horace E. has not done well of late.

With the running of the Washington Nursery Stakes as the stellar attraction, tomorrow's card is a good one and with such horses as Anna Smith, Chippewa, Jack McKeon; Woodcraft, Laudable, Billie Hibbs; Millstone, Nettie Carita, Pins and Needles; Essex II., Pete Dailey, Angle; Lady Isabel, Queen's Souvenir, Blember; Water Dog, Betsy Binford and Banker among the entries, the racing can hardly fail to prove entertaining.

CARTER HANDICAP DECLARATIONS.

New York, April 5.—Secretary Rehberger of the Queens County Jockey Club announces that twenty-two horses have been declared out of the Carter Handicap and that forty-six are still eligible to start in the feature race for the opening day of the spring meeting at Aqueduct, which will be a week from Monday. The horses officially declared out are: The Newcastle Stable's Inquisitor, McCarter and J. C. Core; James B. Brady's Water Light, August Belmont's Blandy, H. P. Whitney's Ironsides, James R. Keene's Suffrage, Superman, Zambesi and Cabochon; D. C. Johnson's Handzarra and Jacquin, Alex Shields' Halifax; Patchogue Stable's Belle of Iroquois, P. J. Dwyer's Red Friar, A. J. Joyner's Cressina, the Kenilworth Stable's Hermitage, F. R. Hitchcock's Vendor, W. F. Schulte's Zienap, George F. Johnson's Israfel, also Pulsus and Tom Dolan. Israfel has also been declared out of all engagements at Sheepshead Bay, including the Suburban.

The horses remaining eligible, their ages and their weights are as follows:

Horse.	Age.	Wt.	Horse.	Age.	Wt.
Roseben	6	135	Pantoufle	4	107
Oxford	5	122	Southern Cross	5	106
Nealon	4	119	Graziallo	6	106
Glorifier	5	119	Orbicular	4	105
Savable	7	117	Horace E.	3	105
Hyperion II.	4	116	Wes	4	104
Dolly Spanker	6	115	La Londe	5	102
Brookdale Nymph	4	115	A. Muskoday	5	100
Sir Wilfred	4	114	Hooray	4	100
Lotus	4	114	Philander	3	99
Pretension	6	114	Okenite	3	99
Jacobite	4	114	Colonel Jack	3	99
Prince Hamburg	5	113	Eddie Ware	3	99
Keator	5	111	Rosemount	3	98
King's Daughter	4	111	Tileing	3	97
Pater	4	111	Simple Honours	4	96
Juggler	4	110	Berkeley	3	94
Heaslip	4	110	Claude Duval	3	94
Rye	4	109	Cederstrome	5	94
Avaunteer	5	109	Marster	4	93
Don Diego	4	108	Ampedo	3	92
De Mund	3	108	Shackle	3	90
Comedienne	4	108	Malacca	3	90

DECIDE ON IMPROVEMENT.

New Orleans, La., April 5—At a meeting of the executive committee of the Crescent City Jockey Club today it was decided that a new grandstand, a new paddock and a new betting ring be built at the Fair Grounds. The contemplated improvements call for the old brick barn to be demolished and in its place an automobile garage will be built. L. A. Cella was present at the meeting.

ARCITE, GEORGE J. LONG'S CANDIDATE FOR THE KENTUCKY DERBY.

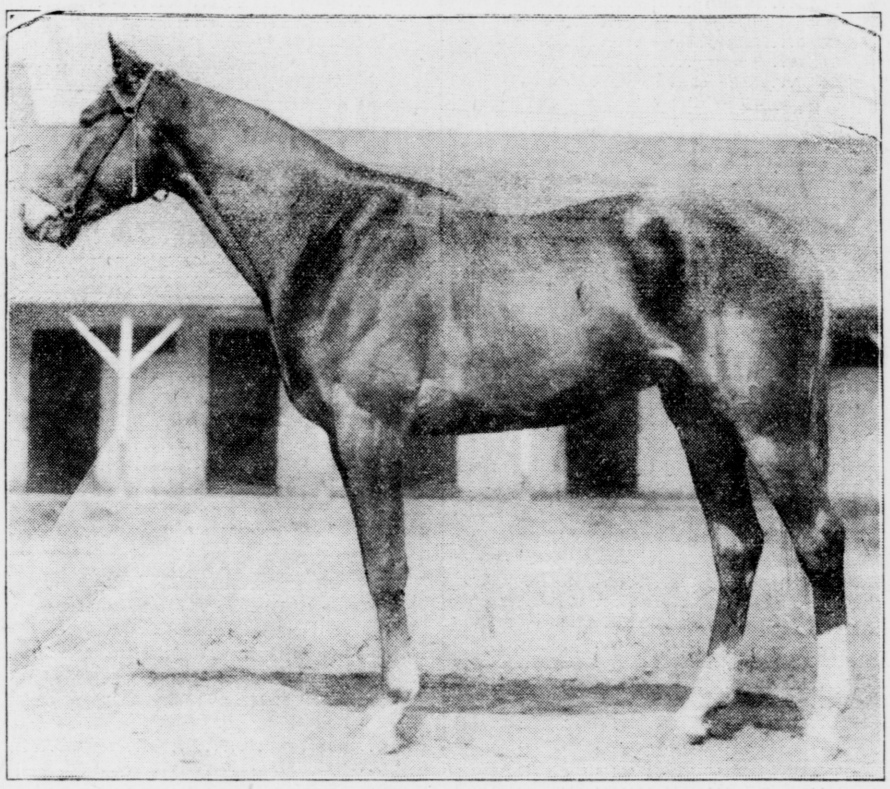

The above is a likeness of Arcite, the three-year-old chestnut colt by Alvescot—La Gascogne, which will, barring mishaps, carry the colors of George J. Long, the Louisville breeder and turfman, in the Kentucky Derby, which is to be run at Churchill Downs, May 6, just one month from today. This cut was made from a photograph taken a few days ago at Louisville. Arcite has not started as a three-year-old, but he earned more money as a two-year-old than any other Kentucky Derby candidate. The first race he won last year was at Sheepshead Bay, July 9. He ran the five and one-half furlongs in 1:08 with 112 pounds up and the odds against him were 100 to 1. He won the Autumn Stakes at Sheepshead Bay, September 11, through the disqualification of Dinna Ken, which had crossed him in the stretch. Mr. Long bred Arcite at his Bashford Manor Stud and he now has a two-year-old filly full sister to him. Her name is Blond Beauty. La Gascogne, the dam of Arcite, was also bred and raced by Mr. Long. She was by Gascon out of Messmate by Alarm. La Gascogne was not a particularly brilliant race mare, though she was a winner as a two-year-old in 1895 and again as a three-year-old. She went wrong toward the end of her fourth year and in the spring of 1898 was retired to the stud. Her first foal was Boaster by Florist in 1899. Then came Glendale by Florist in 1900 and Wistaria by Bob Miles in 1901. Her next was Arcite in 1904. Alvescot is a young English horse and Arcite is one of his first crop in this country.

LUTE FOSTER FOOLS HER FOLLOWERS.

John Smulski a Victim of Rough Riding—Glenclare Lame—Jockeys Fined.

New Orleans, La., April 5.—The City Park secretary is finding his task of providing good sport these closing days of the meeting a difficult proposition. Six of the seven races today were cheap selling affairs in which the fields were made up of very ordinary material. Disappointments were in order and the biggest was furnished by Lute Foster, which appeared to outclass her opponents in the second race and with J. Lee as pilot she found many friends. Away with the leaders when the start came, Lute Foster was taken back and out of much chance in the first dozen strides, and for the remainder of the trip she was never a factor. The winner turned up in Dethorpe.

There was a lot of rough riding in the third race, John Smulski being the principal sufferer. On the turn out of the backstretch Lee, on Peter Sterling, cut across in front of John Smulski, causing Lloyd to pull up. Lloyd claimed foul, but it was not allowed.

Glenclare pulled up very lame after his race and his owner, W. King Dodds, has little hope of getting him to the post again. Fancy Dress struck herself as she was pulling up, but her injury is not thought to be of a serious nature. Jockeys Hicks, Martin and Taylor were fined $25 and Davis $10 by the starter. Jockey A. Minder today signed a contract to ride for W. H. Fizer for the remainder of the year.

The Lyric Handicap at a mile and a half is the principal feature of a good card for tomorrow and with such useful performers as Emma G., Dona H., Galobia; Kara, Charfield, Gould; Spion, Morales, Fantastic; Alma Dufour, Lancastrian, Harry Stephens; Rebo, Miss Leeds, Rusk; Planute, Grace Larsen, Bye Bye II.; Husted, Mazonia and Butinskie among the various races, the racing should prove above the average of the week.

T. K. Lynch.

ARRIVALS AT LOUISVILLE.

Louisville, Ky., April 5.—The local agent of the Palace Horse Car Company has been notified to have twenty-five cars at New Orleans between now and April 15. The meeting at City Park will end a week from tomorrow and it is the understanding that the majority of the horses now in the Crescent City will come direct to Louisville to be quartered at Churchill Downs and Douglas Park. A number of them will be sent on to Lexington for the meeting which will open April 20. Matt J. Winn and Charles F. Price are now in Lexington making arrangements for the meeting. The program will be announced next week. The division of George J. Long's stable that was raced at Ascot Park arrived at Churchill Downs yesterday. Along with these horses came Uncle Henry and Judge Tree, which were handled by Pres West during the winter at Ascot Park. Twelve two-year-olds belonging to Talbot Brothers arrived from Paris last night and Walter Wells brought down eleven horses from Latonia.

BILL LETCHER BACK IN THE HARNESS.

Will Be Secretary and General Manager of the Lexington Track—Other Officials.

Lexington, Ky., April 5.—J. N. Camden, Jr., owner of Hartland Stud in Woodford County, was elected president of the New Kentucky Association today. W. R. Letcher, of Richmond, formerly secretary of the Cincinnati Jockey Club, is secretary and general manager. H. P. Headly, vice-president, and Younger Alexander treasurer. The following were elected directors at the stockholders meeting in the office of H. P. Headly at noon today: James E. Clay, Paris; Matt J. Winn, Louisville; J. N. Camden, Jr., Versailles; H. P. Headly, O. H. Chenault, D. Gray Faulconer, J. C. Stoll, G. D. Wilson and Major P. P. Johnston.

It was decided to hold the race meeting this spring from April 27 to May 4, the dates granted by the State Racing Association. The Louisville stockholders were represented by M. J. Winn and C. F. Price and it was stated by these turfmen that it was the desire of the Louisville stockholders to have the Central Kentucky shareholders name the officers and guide the policy of the association.

WARNING TO JOCKEY M'INTYRE.

"Jockey McIntyre did not bring the best reputation up from New Orleans, and he is not apt to ingratiate himself with eastern racing folk by such rides as he put up on Superstition in the two-year-old selling race Wednesday afternoon," says the Benning correspondent of the Morning Telegraph. "Superstition was an odds-on favorite and the betting took a queer turn. Around post time there was a jump in the price and layers who had previously fought shy of commissions were eager to sell the Aldine filly. On public form Superstition should have been favorite and she should have won. She outran both Jubilee and Glaucus the other day. It may be that McIntyre's bungled handling of Superstition is susceptible of explanation, but it was an ugly piece of work. He was slow at the barrier and he had the filly all over the track. His work in this two-year-old race contrasted most unfavorably with his handling of 'Farmer Bill' Scully's Alpenmarchen in the maiden affair for three-year-olds and over. Miller could not have ridden Alpenmarchen with greater skill than McIntyre showed. He was alert and enterprising at the barrier, he picked the best going and he kept on it. Such inconsistency will not do for a moment."

ENGLANDER IS IN FAVOR.

"Englander, who will ride for the McCarren-Hayman stable this year, after a successful season on the winter tracks, has caused much favorable comment by his work at Benning," says the New York Sun. "This is the boy's second year in the saddle and he has shown so much improvement that his services are sure to be in general demand. Roger Minton will make his engagements for him."

SIX HORSES FALL ON A TURN.

TANANA IS DESTROYED, BUT THE OTHER FIVE ESCAPE INJURY.

No Fatalities Among the Jockeys—Otherwise Good Racing at Oakland—Bullman's Win with Creston Is Cheered.

Oakland, Cal., April 5.—Six of the eleven horses that started in the fifth race today—Tanana, Elmdale, Calendar, Peligroso, Wicklow and Silvestro—fell with their respective jockeys—C. Williams, W. Fischer, Buxton, Graham, Kirschbaum and A. Walsh—on the upper turn during the running and with one exception—Tanana, which had to be destroyed—miraculously escaped death or serious injury.

It was a horrifying spectacle and for an interminable period the spectators were kept in suspense as to the extent and numebr of casualties owing to the dense cloud of dust that arose and obscured the scene.

Tanana was the first to fall. C. Williams was badly shaken up, his nose being broken and his back bruised from being struck by flying hoofs. Fischer, on Elmdale, escaped unhurt and rode in the next race. Buxton picked himself up and trotted off quickly. Graham was slightly stunned Kirschbaum, trailing far in the rear, had plenty of time to change his course, but he had his eyes shut. He escaped unhurt. A. Walsh, a furlong behind the others with Silvestro, had time to stop for water, but he did not see where he was going and ran upon the prostrate horses and riders. He emerged from the mix-up with only the left shoulder and arm sprained. Creston, a recent arrival, displayed superior form in the first. John Bullman rode the De Arman colt to victory in quite his old-time skilful fashion and was liberally applauded by the spectators. A. Brown, the crack "native son" jockey, put up a superior finish on Lisaro in the feature race, the handicap, fourth on the card.

The weather was balmy, but lowering clouds indicated an early precipitation. A great crowd of 10,000 devotees of the sport was on hand. The racing was good and in the main satisfactory from a speculative point of view.

Thomas H. Williams will leave on next Wednesday on a business trip to Chicago and New York. The following horses owned by the California Jockey Club president will be sent east to race after the close of the local meeting; Firestone, Walter Miller, Creation and Roalta.

M. Clancy, foreman for T. A. Davies, has been suspended for thirty days for scrapping with jockey Borel's valet. R. H. Harris is domiciled at Emeryville with Woodthorpe, Irish Mail, Spartan and Lotta Gladstone.

E. J. Baldwin and Harry McCarthy were visitors at the racetrack today. The Santa Anita breeder had a long conference with President Williams regarding the racing situation at Los Angeles for next winter.

The program for tomorrow afternoon is one that is likely to draw out a fine attendance, and with such good racers as Lucian, Christine A., Pal; Vincentio, Ink, Inflammable; Braggart, Adena, Boas; Edwin Gum, Rapid Water, Ruby; St. Francis, Sir Brillar, Entre Nous; Blondy, Mabel Hollander and Bedford likely to be among the starters, the visitors should be amply rewarded for their prsence.

H. Forsland.

IN DEFENSE OF JOCKEY MILLER.

New York, April 5.—Trainer Tom Welsh, who will manage Jockey Walter Miller at the local tracks again this season, says the boy has been too severely criticised for rough riding. "As long as Miller does his best," said Welsh yesterday, "he should be encouraged. I do not say that he has never been guilty of foul riding, but to accuse him of intentionally trying to injure other jockeys by rough tactics is extremely unfair. He wants to win every race in which he has a mount, and for that reason he may at times be a trifle too eager. But the boy is honest and that means everything. He is the best rider in short distance races that I have ever seen and he can beat any starter in the business in getting away from the barrier. In races over a distance of ground Miller is not so good, but he will improve in time, no doubt, as he gains experience."

RAISING MULES AT NANTURA.

Lexington, Ky., April 5.—Nantura Farm, which in the days of the Harpers gave to the turf such celebrities as Longfellow and Ten Broeck, is destined to become a nursery for mules of a superior quality. C. B. Hawkins, who was one of the heirs to the late Frank B. Harper, mated ten of the thoroughbred mares he inherited from his uncle to Spanish jacks last spring. The foals dropped this spring have caused Mr. Hawkins to decide to breed all of his mares to the jacks this year and he says it is his intention to gradually increase his band of matrons for this purpose. There is a great demand for mules and those out of thoroughbred mares are particularly desirable.

MERRY-GO-ROUNDS WILL GRIND.

New Orleans, La., April 5.—At a meeting of the Suburban Park Racing Association it was decided to to race every day at the Algiers track from April 13 to May 1, with a possible continuance for a longer period. Work on the new half mile track opposite City Park is being rushed along and the promoters of this new course have announced that they will open in the middle of May.

DAILY RACING FORM

ISSUED EVERY DAY.

DAILY RACING FORM PUBLISHING CO.

Publishers of
THE AMERICAN TURF ASSOCIATION CALENDAR
Official organ of
THE AMERICAN TURF ASSOCIATION.

A Daily Reflection of the American Turf by Telegraph.

Editor and Proprietor, F. H. Brunell.
Associate Editor, Clinton C. Riley.
Secretary, Mrs. F. H. Brunell.

124 FIFTH AVENUE, CHICAGO, ILL.

Entered in the Post Office at Chicago as second class matter.

SINGLE COPIES 5 CENTS.

TERMS.

Per Month	$ 1.50
Half Year	9.00
One Year	17.00

The above rates are for single copies as sealed letters—first-class mail.

Daily Racing Form Publishing Co. prefers to send single copies as first-class mail in all cases.

Local subscriptions—outside the down-town district—will be declined at other than first-class mail matter rates.

Subscriptions must be paid in advance.

To be considered and answered, all queries to Daily Racing Form must be sent over the full name and with address of writer. The names and addresses are subject to a local and foreign directory test.

ST. LOUIS, MO., OFFICE, 19 NORTH BROADWAY.
M. T. Murphy, General Agent.
(Local and Long Distance Olive 1188.)
Back numbers and monthlies supplied.

CINCINNATI, O., OFFICE, 7 EAST SEVENTH ST.
W. S. Manns, General Agent.
(Telephone Canal 1327-Y.)
Back numbers and monthlies supplied.

BUFFALO, N. Y.:
R. J. Seidenberg, Ellicott Square.
BUTTE, MONT.:
Keefe Bros., Post Office News-stand.
CLEVELAND, OHIO:
N. Hexter, 363 Bond Street.
DAYTON, OHIO:
Algonquin Hotel News-stand.
DENVER, COLO.:
Kendrick Book Co., 906-912 Seventeenth Street.
DETROIT, MICH.:
L. Grosscup, 72 W. Congress Street, Tel. Main, 3252. Copies delivered within mile circle.
HOT SPRINGS, ARK.:
F. C. Boving, 418 Central Avenue.
H. C. Weaver & Co., opp. Arlington Hotel.
W. K. Wilson, Great Northern Hotel News-stand.
INDIANAPOLIS, IND.:
L. Deschler, 11 North Illinois Street.
F. Brown, 18 South Illinois Street.
J. I. Steinberg, Terminal Station.
KANSAS CITY, MO.:
Ricksecker Cigar and News Company, Ninth and Walnut Streets.
LOUISVILLE, KY.:
Chas. T. Dearing, 356 Fourth Avenue.
MEMPHIS, TENN.:
R. M. Mansford & Co.
E. H. Clarke & Bro.
Peabody Hotel News-stand.
MILWAUKEE, WIS.:
Frank Mulkern, Third and Grand Avenue.
MINNEAPOLIS, MINN.:
M. J. Kavanagh, 50 South Third Street.
MOBILE, ALA.:
John Neff, 6 South Royal Street.
NASHVILLE, TENN.:
Duncan Hotel.
Zibart Bros., 218 North Cherry Street.
NEW ORLEANS, LA.:
O. E. Hill, 108 St. Charles Street.
Thos. McCormick, 110 Baronne Street.
C. E. Staub, Exchange Place.
John Conniff, St. Charles Hotel News-stand.
NEW YORK CITY:
Astor House, 225 Broadway.
PORTLAND, ORE.:
Oregon News Company.
SAN FRANCISCO, CAL.:
Foster & Orear, Market Street Ferry News-stand.
Frank Scott, 80 Ellis Street.
SEATTLE, WASH.:
Wilson McVey & Co., 104 Occidental Avenue.
SPOKANE, WASH.:
Shaw-Borden Company.
TOLEDO, OHIO:
The Turf, 142 North St. Clair Street.

CHICAGO, ILLINOIS, APRIL 6, 1907.

SELLING RACE STATISTICS.

The revenue reverting to racing associations in this country annually through the bidding up of winners of selling races is no inconsiderable sum. From January 1 to April 4, inclusive, this year there were 1,100 selling races and 113 "run ups." The total involved in the bidding up of these horses was $44,600, one-half of which went into the coffers of the racing associations and the other half to the owners of the horses finishing second to the "boosted" winners. As will be seen from the following compilation, the Los Angeles Jockey Club profited most:

Track.	Selling Races.	Winners Bid Up.	Total Excess.	Club's Share.
Ascot Park	299	34	$15,100	$ 7,550
Oakland	297	35	14,900	7,450
Fair Grounds	156	20	6,550	3,275
City Park	142	15	5,450	2,725
Oaklawn	182	8	2,200	1,100
Benning	24	1	400	200
Total	1,100	113	$44,600	$22,300

The biggest "boost" of the year was at Los Angeles March 12, when E. Wayland took El Cazador from H. G. Bedwell for $2,500, $1,800 more than his price of entrance. March 4 at the same track H. Mason took Ormonde's Right from P. Powers for $2,500, a "boost" of $1,000. There was no run-up as high as $1,000 at any of the other tracks.

GOOD CARD FOR MEMPHIS MATINEE.

All Races Are for Silver Cups and No Betting Will Be Permitted.

Memphis, Tenn., April 5.—A good card is announced for the matinee races tomorrow at Montgomery Park, on which "Mickey" Shannon and Henry McDaniel have been working diligently for a fortnight. All of the races will be for silver cups. Good weather and a fast track are in prospect and there will be a big crowd to see the sport. No betting will be permitted. The entries:

First Race—3-8 Mile, for 2-year-old fillies.

67976....Etta Louise 110
68008....Bewitched 110
67750....Elvira M. 110
67849....Presente 110
Vilhall 110
Brusque, b. f, by Sam Phillips—Escalera 110
Della, ch. f, by Maddison—Coralie 110
Anna Johnson, b. f, by Mazagan—Feronica 110
Pearl M., ch. f, by Eon—Chiming Bells 110
Lady Souffle, ch. f, by Nasturtium—Souffle 110
Merry Touch, b. f, by Hastings—Merry Token.110

Second Race—1 1-4 Miles. Steeplechase.

(65250) .John Dillon ..... 4..155
62518²...Rain or Shine ..... 6..155
65547....D. G. Taylor ..... 4..131
(68021)...Peter Becker ..... 4..131
64487....Duke of Mayence ..... 4..131

Third Race—3-8 Mile, for 2-year-olds; colts and geldings.

67976....C. H. Shilling 110
67668....Erebus 110
*Tamme, ...107
Calvin, b. c, by Pentecost—Battledoor 110
Hexenmeister, b. c, by Silverdale—Etheline ...110
J. Kneal, br. c, by Ogden or Galore—Tactful 107
*Clell Turney, b. c, by Captain Sigsbee—Sister Corona 107
Colonel Faverdale, br. c, by Colonel Wheeler—Sweet Faverdale 110
*Turney Bros. entry.

Fourth Race—1 Mile. Gentlemen jockeys.

64391....Python ..... 5..143
Lady North ..... 4..141
67949....Jake Sanders ..... 5..156
67494....Sambo ..... 8..153
64487....Duke of Mayence 4 149

Fifth Race—3-4 Mile, purse; for 3-year-olds and upward.

67794....Bedrice ..... 3.. 95
67405....Impertinence ..... 3.. 95
67978³...Chancellor ..... 3..100
67777....Charley Thompson .... 8..107
62356....Good ..... 4..107
(67917)...Retort ..... 5..107

The sixth race is one mile for mules. They have been named and weighted as follows: America, 118; *Ireland, 138; Scotland, 155; Twinkle Twinkle, 150; Schlitz, 150; Australia, 148; *Tenn Brew, 132.
*Mickey Shannon entry.

OAKLAND ENTRIES.

Probabilities: Weather clear; track fast.
Racing starts at 1:40 p.m. (Chicago time 3:40 p.m.)
×Runs well in mud. ⊕Superior mud runner.

First Race—7 1-2 Furlongs.
4-year-olds and upward. Selling.

Ind.	Horses.	A.	Wt.		Hdcp.
(67903)	Confessor	5	110	×	725
(67610)	Lucian	6	107	×	720
68050²	Christine A.	7	100	⊕	715
68089	Pal	4	102		715
67841	Elevation	4	107	×	710
68086	Jackfull	7	107	×	710
68069	Corrigan	8	110	×	705
68069	Flaunt	10	107		705
(68085)	Eduardo	5	107	×	700
68032	Ismailian	5	105	×	695
67965	Rosearo	4	105		690
61743	Bird of Passage	5	107	×	680

Second Race—1 1-4 Miles.
4-year-olds and upward. Selling.

(68069)	Talamund	4	110	×	725
(68086)	Vincentio	4	110	×	720
67996	W. B. Gates	11	102	⊕	715
68066²	Briers	7	100	×	715
68031	Benvolio	7	110	×	710
67995³	Inflammable	5	107	×	710
(67934)	Veterano	7	110	×	705
68069	Ink	7	110	×	700
68066³	Daniel C.	4	107	×	700
67995	Iras	7	100		695
68069	Lady Fashion	5	105	×	690

Third Race—4 1-2 Furlongs.
2-year-olds. Handicap.

(67998)	Braggart	112	×	750	
67058	College Widow	108	×	745	
(67731)	*Boas	110		740	
(67906)	Harvel	112		740	
67900²	Adena	108	×	735	
68027³	*Raleigh	104	×	730	
68084	Rhinestone	106	×	725	
68046	Tillinghast	107		720	

*Keene Bros. entry.

Fourth Race—1 1-16 Miles.
All Ages. Handicap.

68068²	Edwin Gum	4	114	×	750
68089	Martinmas	7	94	×	745
(68032)	Ruby	5	105		740
68089	Pontotoc	5	90	×	740
68068	Vox Populi	3	95	×	735
68049³	Rapid Water	6	110	×	730
67872³	Beechwood	4	93	×	730
68068	Supreme Court	5	100	×	725

Fifth Race—5 1-2 Furlongs.
3-year-olds and upward. Selling.

(67335)	Sir Brillar	5	107	×	725
67211²	Entre Nous	5	101	×	720
68067³	St. Francis	4	111	×	715
68029	Blanche C.	3	86	×	710
68087	Van Ness	8	111	⊕	705
67904	Fair Fagot	3	93	×	700

Sixth Race—1 Mile.
3-year-olds and upward. Allowances.

68067²	**BLONDY**	3	98	×	725
(68050)	Bedford	4	106	×	720
68032²	Mabel Hollander	3	92	×	715
67184	St. Elmwood	3	97	×	700

WASHINGTON ENTRIES.

Probabilities: Weather clear; track fast.
Racing starts at 3:00 p.m. (Chicago time 2:00 p.m.)
×Runs well in mud. ⊕Superior mud runner.

First Race—7-8 Mile Columbia Course.
4-year-olds and upward. Selling.

Ind.	Horses.	A.	Wt.		Hdcp.
(67950)	Anna Smith	4	91	×	725
68037²	Azelina	5	91	×	720
68092	Niblick	5	86	×	715
(68073)	Jack McKeon	5	96	×	715
68037³	Ivanhoe	5	86	⊕	705
67984	Chippewa	4	86	×	705
68033	Gentian	4	89	×	700
68092	Society Bud	4	84	×	700
68073	Idle Dream	5	89		695

Second Race—4 1-2 Furlongs.
Washington Nursery Stakes. $1,000 added.
2-year-olds. Allowances.

67983	Billie Hibbs	110	750
67983²	Woodcraft	107	740
68053²	Blember	107	735
68091	Long Ball	107	735
(68053)	Trey of Spades	110	730
67825	Oreodon	107	730
67983³	Gun Cotton	107	730
68034	Dead Gone	113	725
68055²	Easter Belle	107	725
68053³	Laudable	107	720
68015	*Matches Mary	107	715
68034	*Tenancy by Courtesy	110	700

*Beverwyck Stable entry.

Third Race—7-8 Mile Columbia Course.
3-year-olds and upward. Maidens. Special Weights.

68056²	Millstone	3	99	×	700
68095	Sally K.	3	97	×	695
68075²	Pins and Needles	3	97		690
67953²	Grumbling Soph	3	97	×	690
67953³	Lucy Strome	3	97		690
65727²	Waterbearer	4	116		685
68056	Jobstown	3	99	×	685
68014	Nettie Carita	3	97		685
67923	Flare	4	114		680
65580	Wayside	3	99		680
65629	I Am Trying	3	99		675
67953	Cobleskill	3	99		670
68037	Isidor Hirsch	3	99	×	665
61584	*Salt and Pepper	5	116		660
67890	Sheridan	3	102		650
68056	*Knockirky	3	99		650
	Canvas, b. c, by Canopus—Andrisa	3	99		

*W. C. Daly entry.

Fourth Race—About 2 1-2 Miles.
Chevy Chase Hunters' Steeplechase.
5-year-olds and upward. Hunters. Allowances.

(67921)	Essex II.	5	154	×	700
65751³	Pete Dailey	5	156		695
62906	Navajo	5	156		690
67921³	Angle	10	163	×	685
	Ordessu, b. m, by Del Paso II.—Gazalia	5	154		
	Ardette, br. m, by Ardington—Merry Antoinette	7	161		
	Kitty Bellairs, b. m, by Golden Dawn—Blithesome	5	156		

Fifth Race—4 1-2 Furlongs.
2-year-olds. Allowances.

68034²	LADY ISABEL	102	725
(68034)	Queen's Souvenir	104	720
68053²	Blember	99	715
	Senator Barrett, ch. c, by Ogden—Bremen	102	
	Maytime, ch. f, by Merryday—Stray Lass	99	

Sixth Race—1 Mile and 100 Yards.
3-year-olds and upward. Selling.

68052³	Water Dog	4	103	×	725
(68075)	Old Colony	3	85		720
65729	Blue Buck	6	107	×	715
68073	Betsy Binford	3	84	×	710
65751	Banker	5	110		705

NEW ORLEANS ENTRIES.

Probabilities: Weather clear; track fast.
Racing starts at 2:15 p. m.
×Runs well in mud. ⊕Superior mud runner.

First Race—1-2 Mile.
2-year-olds. Maidens. Fillies. Allowances.

Ind.	Horses.	A.	Wt.	Hdcp.
68079	Dona H.	115		725
67956	Hazel M.	115	×	720
67956	Embay	112		720
68022³	Emma G.	112		715
67499	Bosom Friend	108		710
67926³	Florence N.	112		710
67956	Frescati	108		705
66491	Rose Daly	108		705
67549	Letohatchie	108		690
66547	Ada O. Walker	108		650
67549	Adelaide Royer	108		650
67200	Galobia	108		650
68060	Miss Orna	108		600
	Lady Irene, br. f, by Prince of Melbourne—Shilda	108		
	Herletta, b. f, by Herbert—Mamie Ellis	108		

Second Race—Full Course.
Steeplechase.
4-year-olds and upward. Handicap.

(68078)	Charfield	4	144		700
(68040)	Kara	4	170	×	690
68078²	Lights Out	6	140	×	685
67550	Creolin	7	135	⊕	680
68078³	Profitable	7	148	×	675
67400	Gould	13	135	×	675
68040	Henry A. Schroeder	5	133	×	665
68078	Oliver Mc	11	137	×	660
66414	Naughty B.	5	128		650
67525	Jim Bozeman	14	144		650

Third Race—7-8 Mile.
3-year-olds. Allowances.

67990	Morales	104	×	725	
(68082)	*Fantastic	102		720	
(68024)	Spion	104	×	715	
68062³	*Gargantua	104	×	715	
68025	Western	104	×	705	
67529	Narelle	104	×	700	

*M. Goldblatt entry.

Fourth Race—1 1-2 Miles.
Lyric Handicap. $1,000 added.
3-year-olds and upward.

68080²	*Lancastrian	4	113	×	750
67052³	Alma Dufour	6	117	×	745
68023³	*James Reddick	4	105	⊕	740
68044²	Harry Stephens	5	103	⊕	735

*C. R. Ellison entry.

Fifth Race—3-4 Mile.
4-year-olds and upward. Selling.

68043²	Posing	4	104	×	725
68064	Miss Leeds	4	104	×	720
67895³	Rusk	6	117	×	720
(65179)	Garrett Wilson	5	114	×	715
68064²	Rebo	6	107		710
67928²	Telescope	8	107	×	705
67957³	Kohinoor	6	107	×	705
68043	Wild Irishman	5	110	⊕	700
(68039)	Bazil	5	107	×	695
67580	Excitement	4	107	⊕	685
(67892)	Lidwina	5	105	×	685
67994	Foreigner	6	111	×	675
68024	Kleinwood	6	110	⊕	675
67957	Knighton	4	107	×	675
67928	Invincible	7	114	×	665

Sixth Race—1 Mile.
3-year-olds and upward. Selling.

68061	Planute	3	98		725
68025	Solly M.	3	94	×	720
(68101)	Schroeder's Midway	3	95	×	720
67994	Agra	3	93	×	715
67994³	Bye Bye H.	3	92	×	715
68044³	Horseradish	4	106	×	710
(68043)	Auditor	6	111	×	705
(68025)	Kaiserhoff	3	93	×	705
67962	Fire Alarm	3	91	×	705
(68023)	Jungle Imp	5	115	⊕	700
68063	Lady Ellison	5	112	⊕	690
67992	Adbell	6	113	×	675
68025³	Grace Larsen	3	95	⊕	665
68023	St. Noel	6	107	⊕	660
68044	Estrada Palma	7	113	×	650

Seventh Race—3-4 Mile.
4-year-olds and upward. Selling.

68043³	AIRSHIP	5	107	×	725
68043	Tom Mankins	6	107	×	715
68064³	Husted	5	107	×	710
(67625)	Happy Jack II.	5	110	⊕	705
64143	Mohave	6	107	×	705
67554	Mafalda	6	105	×	700
(67894)	Mazonia	4	102	×	700
68064	Butinskie	5	109	×	695
68026³	Rebounder	5	110	×	690
68102²	Orderly	6	107	×	690
65887	St. Joseph	4	110	⊕	685
65774	Ida Davis	6	105	×	685
68043	Pride of Woodstock	4	104	×	685
67957	Sponge Cake	5	107	×	675
68026	Lacache	7	102	×	650

NEW ORLEANS FORM CHART.

(CITY PARK.)

NEW ORLEANS, LA., Friday, April 5, 1907.—Fifty-third day. City Park Jockey Club. Winter Meeting (60 days). **Weather clear; track fast.** (21 books on).

Presiding Judge, Francis Trevelyan. Starter, Richard Dwyer. Racing Secretary, George H. Kuhl.

Racing starts at 2:15 p. m. W indicates whip, S spurs, B blinkers. Figures in parenthesis following the distance of each race indicate track record, age of horse and weight carried.

68096

FIRST RACE—**7-8 Mile.** (1:26—3—87.) Purse $400. 4-year-olds and upward. Fillies and Mares. Selling. Net value to winner $309.

Ind	Horses	A	Wt	PP	St	¼	½	¾	Str	Fin	Jockeys	Owners	O	H	C	P	S
67300	MY DULCIE	w 4	106	6	8	2½	2½	1½	1nk	1nk	Pickens	A Winters	15	30	30	12	6
68039	EVER NEAR	ws 5	109	3	4	6¹	5½	6²	3nk	2½	J Lee	W Bancroft	4	5	3½	8-5	4-5
67474	JEHANE	w 6	111	13	1	4¹	6¹	7nk	4¹	3½	W Hicks	T M Magee	10	30	30	10	5
67002	MAGGIE MACKEY	wB 5	109	2	3	1½	1h	2h	2¹	4½	Foy	E F Miller	20	25	25	10	5
67892	ST'LLA EICHB'RG	wSB 4	108	8	7	5¹	4¹	4nk	6²	5¹	Troxler	R H Clark	8	12	12	5	2½
68020	SYLVAN BELLE	wSB 5	109	10	6	3¹	3½	3²	5½	6¹	Lloyd	F W Torreyson	6	6	4	8-5	4-5
67924	LADY GOODRICH	w 5	104	12	13	13	12½	9½	7²	7⁶	Gaugel	J U Strode	2½	2½	12	51	1-2
68020	MONIS	ws 6	109	7	5	7¹	7½	5½	8½	8½	Bilac	G L Shughart	10	15	15	6	3
67835	ASH WEDNESDAY	w 4	106	11	2	8½	9½	8½	10½	9½	A Martin	G Knightheart	20	40	40	15	6
67924	RENA P.	ws 7	109	4	9	11²	13	11½	11½	10½	L Jones	T Wilson	40	75	75	40	20
67830	MARGARET M.	wB 4	106	9	11	10½	10¹½	10¹½	9¹	11¹	Farrow	A Weber	15	20	20	8	4
67474	FLOSS S.	wB 4	106	1	10	12²	11½	12½	12²	12¹	W R W'k'rF	Garrett	20	20	15	7	3
68026	SONATA	wSB 4	106	5	12	9h	8⁶	13	13	13	Rapley	P Faut	100	100	75	30	15

Time, 24⅘, 48⅘, 1:14⅘, 1:29⅘.

Winner—B. f, by Colonel Wheeler—Dulcie Larondie (trained by A. Winters).

Went to post at 2:14. At post 2 minutes. Start fair. Won driving; second and third the same. My Dulcie, off forwardly, went to the front directly after the start and setting the pace all the way raced Maggie Mackey into subjection in the first half and had enough in reserve to stall off Ever Near's challenge. The latter began slowly but closed a big gap and finished fast after coming to the inside when entering the homestretch. Jehane ran well and outgamed Maggie Mackey when it came to the final drive. The latter was speedy but failed to stay. Lady Goodrich was as good as left at the post but closed a big gap and ran a winning race. Stella Eichburg and Sylvan Belle showed speed. The winner was entered for $400; no bid.

Overweights—Jehane, 2½ pounds; Stella Eichburg, 2½.

68097

SECOND RACE—**4 1-2 Furlongs.** (54—2—103.) Purse $400. 2-year-olds. Selling. Net value to winner $300.

Ind	Horses	A	Wt	PP	St	¼	½	¾	Str	Fin	Jockeys	Owners	O	H	C	P	S
(67956)	DETHORPE	w	105	1	1		1½	1½	1h		W R W'k'rJ	E Murphy	6	10	10	3½	3-2
68041³	BUCKET BRIGADE	w	103	3	3		4¹	5²	2¹		Lloyd	E R Bradley	6	8	8	8-5	7-10
67861	DICK ROSE	w	105	4	2		2½	2¹	3½		T Taylor	R E Watkins	20	30	30	12	5
68022	ANTOINE	wB	108	11	6		3¹½	4½	4h		Troxler	Mrs D B Cook	15	17	17	6	2½
68060	BITTER MAN	wSB	103	2	5		5½	3¹	5²		Johan'sen	J C Cahn	15	25	25	10	5
67960²	LUTE FOSTER	wB	113	10	4		6²	8²	6½		J Lee	E Richardson	4-5	4-5	3-5	1-3	out
67960	RUBYWICK	w	108	13	12		7²	9²	7²		Foy	J Gormley	8	13	13	4	8-5
67861	CATHERINE F.	Ws	105	5	7		8³	6h	8½		Pickens	S T White	20	40	40	15	6
67956	ORLANDOT	wB	105	9	8		9³	10¹	9⁶		Minder	W H Fizer	10	20	20	7	3
67051	BERNARDO	w	95	12	13		10¹	7nk	10²		Jas Carroll	M J Daly	30	40	40	12	5
68022	G. W. MACKLIN	w	103	8	10		11²	11²	11½		Farrow	B J Cunningham	50	100	100	40	20
67051	GOLANDRINA	w	100	6	9		12⁴	12⁶	12¹⁰		Pickett	O G Parke	50	150	150	40	20
	BELVASIA	wB	100	7	11		13	13	13		Gaugel	G H Holle	30	50	40	15	7

Time, 11⅘, 25⅘, 36, 49, 55⅘.

Winner—B. f, by Meadowthorpe—Debut (trained by J. E. Murphy).

Went to post at 2:45. At post 1 minute. Start good. Won driving; second and third the same. Dethorpe got away on the inside, rushed to the front and set the pace all the way, but was tiring at the end and driving to the limit to stall off Bucket Brigade. The latter bolted to the outside when entering the homestretch, but closed up again when straightened out and finished catching the winner at every stride. Dick Rose was a close contender all the way and hung on gamely at the end under punishment. Antoine and Bitter Man ran well. Lee left the post pulling Lute Foster up and never made an effort until too late. The winner was entered for $400; no bid.

Scratched—68041 Headline, 103; 67775 Florence Keil, 100.

Overweights—Antoine, 3 pounds; Orlandot, 1.

68098

THIRD RACE—**1 Mile.** (1:38⅘—4—110.) Purse $500. 3-year-olds and upward. Allowances. Net value to winner $400.

Ind	Horses	A	Wt	PP	St	¼	½	¾	Str	Fin	Jockeys	Owners	O	H	C	P	S
68061³	JOHN L. INGLIS	w 4	108	5	4	4³	3½	2²	1²	1²	Farrow	W H Fizer	8	13	13	11-53	5
68062²	PETER STERLING	w 4	108	4	2	3¹	1nk	1h	3h	2½	J Lee	A Brown	4-5	4-5	7-10	1-4	out
68042²	JOHN SMULSKI	w 5	112	3	3	2h	2h	3¹	2h	3⁸	Lloyd	J P Mayberry	8-5	2½	2½	1-2	out
67776	MORTIBOY	w 3	93	1	1	1½	4⁵	4⁴	4²	4³	A Martin	M Goldblatt	8	12	10	3	4-5
68039	LIGHT NOTE	wB 5	109	2	5	5	5	5	5	5	Gaugel	W H McMullen	20	60	60	15	3

Time, 25⅘, 49⅘, 1:14⅘, 1:40⅘.

Winner—B. c, by Giganteum—Bloomer (trained by W. H. Fizer).

Went to post at 3:07. At post 1 minute. Start good. Won easily; second and third driving. John L. Inglis, a good horse today, was forced to work his way up on the outside, wore Peter Sterling down on the far turn and drew away with a rush in the stretch. Peter Sterling showed the most early speed but was made too much use of and tired, yet outstayed John Smulski when it came to the final drive. The latter ran a good game race but tired in the last furlong. Mortiboy retired after being prominent for a half. Light Note was outclassed.

Scratched—68061 Envoy, 112.

68099

FOURTH RACE—5-8 Mile. (59⅘—6—108.) $400 added. 3-year-olds and upward. Selling. Net value to winner $350.

Ind	Horses	AWt	PP	St	¼	½	¾	Str	Fin	Jockeys	Owners	O	H	C	P	S
68045[2]	BOSERRIAN	wB 3	106	4	4	2½	1½	1h	1¹	Gaugel	P Dunne	6-5	8-5	8-5	3-5	1-3
(68064)	FANCY DRESS	sB 5	119	5	6	4h	3nk	2¹	2½	J Lee	S W Streett	3	5½	5½	2	4-5
(68045)	PRINCE BRUTUS	ws 5	121	6	5	7¹	7½	6²	3¹	J Daly	M J Daly	4	4½	4½	9-5	4-5
67989	SAGAPANAK	wB 3	106	8	7	3h	4³	4h	4h	Foy	L F Barthe	8	10	10	4	8-5
67989	DOROTHY DUNCAN	w 3	104	7	9	6½	5²	5³	5¹	Pickett	O G Parke	15	60	60	20	8
68045[3]	SPIDER WEB	wB 3	108	2	3	1nk	2¹	3¹	6½	Troxler	W E Walsh	8	10	10	3	7-5
68045	NO QUARTER	w 3	101	9	8	8²	8	7½	7²	Pickens	A B Maginnis	12	17	17	6	2
67992	MONERE	w 3	104	1	2	5¹	6h	8	8	Delaby	J McClernand	15	30	30	10	5
(68020)	LIMERICK	w 5	124	3	1	9	Pulled up.			W R W'k'r	S S Tracey	12	20	20	7	2½

Time, 23⅖, 47⅘, 1:01⅘.

Winner—B. c, by Cesarion—Princess Bowling (trained by F. Hanlon).

Went to post at 3:37. At post 3 minutes. Start good. Won driving; second and third the same. Boserrian got off forwardly and forced Spider Web along at a pace that made her quit, then stood off a challenge from Fancy Dress and drew away in the last furlong. Fancy Dress ran a good race but tiring at the end and after driving to the limit through the last furlong pulled up very lame. Prince Brutus was outrun for the first half but finished with a rush. Sagapanak showed speed. Limerick ran away six furlongs while on his way to the post. The winner was entered for $500; no bid.

Scratched—67176 Bertha E., 116.

Overweights—Spider Web, 4 pounds.

68100

FIFTH RACE—1 1-2 Miles. (2:3⅘—6—97.) Purse $400. 4-year-olds and upward. Selling. Net value to winner $300.

Ind	Horses	A	Wt	PP	St	¼	½	¾	Str	Fin	Jockeys	Owners	O	H	C	P	S
68059[2]	EVIE GREENE	wsB	4	98	4	4	2²	2½	2½	2³	2⁶	1¹	Lloyd	J P Mayberry	2	16-5	16-56-51	1-20
68059	L. CRAWFORD	wsB	7	106	6	5	1¹	1¹	1½	1½	1²	2⁸	L Jones	F McKenna	7	13	13	5	2
(68059)	SANCTION	wB	5	109	3	3	5½	3¹	3²	3²	3¹	3³	J Lee	J Arthur	2	3	3	6-5	3-5
67953[3]	DR. YOUNG	w	4	100	1	1	6h	7²	6²	6⁶	5¹	4h	Bilac	H B Hildebrand	6	10	8	3	6-5
68023	SINCER. BELLE	ws	5	104	7	7	9⁸	9⁶	5³	4²	4³	5⁶	Pickett	W F Bryson	5	5	3	7-5	7-10
68044	JOHN M'BRIDE	ws	4	103	8	9	7²	6½	4½	5½	6⁶	6¹	A Martin	C N Freeman	10	12	12	5	2
67961	CASHIER	wB	5	106	5	10	10	10	10	8¹	8⁸	7⁴	F Keyes	H H Brown	15	30	30	12	5
67959	AMBERJACK	ws	5	104	9	8	8³	8¹	7nk	7⁵	7²	8¹⁰	Dowe	J Phillips	20	40	40	15	7
68044	LONGBRIGHT	wB	4	103	2	2	4h	5½	9⁴	10	9⁴	9²⁵	Farrow	F M Arthur	40	100	100	30	10
68044	GLENCLARE	w	4	103	10	6	3h	4h	8³	9nk	10	10	T Taylor	W G K Dodds	20	40	40	15	7

Time, 25⅖, 50⅖, 1:16⅘, 1:43, 2:08⅘, 2:36⅘.

Winner—Br. f, by Rensselaer—White Seal (trained by J. P. Mayberry).

Went to post at 4:04. At post 1 minute. Start good. Won driving; second the same; third easily. Evie Greene, well up and a game contender all the way, wore Lacy Crawford down in the last sixteenth and won going away. The latter was well meant today, went to the front directly after the start and setting the pace nearly all the way only succumbed in the final sixteenth. Sanction got into third place quickly and stayed there. Sincerity Belle moved up fast on the turn out of the backstretch when going the second time around but quit in the last quarter. Dr. Young finished gamely. Glenclare pulled up lame. The winner was entered for $500; no bid.

Scratched—68059[3] Orline, 88.

68101

SIXTH RACE—1 Mile. (1:38⅘—4—110.) Purse $400. 3-year-olds. Selling. Net value to winner $300.

Ind	Horses	AWt	PP	St	¼	½	¾	Str	Fin	Jockeys	Owners	O	H	C	P	S
68043	SCHROED. MIDWAY	wB	108	8	6	3²	1¹	1²	1²	1½	A Martin	J Shannon	8	8	4	8-5	4-5
(67925)	DUCH. OF MONTEBELLO		105	4	5	6½	3h	2⁵	2⁸	2⁴	Farrow	S W Streett	2½	2½	2	4-5	2-5
68039[2]	QUAGGA	w	108	5	8	7¹	6½	5h	3½	3⁵	Lloyd	J Arthur	8-5	12-5	12-59	-102	5
68025	GRANDITA	wB	103	3	12	11¹	7h	6²	4³	4½	Penderg't	C E Brosius	30	60	60	20	10
67924[2]	BLACKLOCK	wSB	106	10	11	5½	5³	3½	5½	5½	Foy	Mrs C Wolfe	20	30	30	10	5
67898	GORDEN RUSK	wB	105	9	3	4h	8²	7nk	7¹	6½	T Taylor	J C Ferriss Jr	15	60	60	20	10
67551	GOLD DUKE	wB	106½	1	9	8¹	9½	8½	6¹	7⁶	Diggins	C De Witt	20	25	25	10	4
67774	ROTHGEB	ws	108	12	2	2h	2²	4h	8½	8²	J Lee	J Griffin	15	25	25	10	5
67898	BANEFUL	w	105	2	10	12	10¹	9²	9h	9¹	Pickett	O Blanchard	20	40	40	15	8
67927	CHAMBLET	ws	108	11	1	9nk	11½	10⁴	10⁶	10²	B Davis	P M Civill	15	15	12	5	2½
67505	FAMILY TALK	w	103	6	7	10h	12	11⁴	11¹⁰	11¹²	Johan'sen	R B Hayes	30	40	30	15	7
65651	CUBAN STAR	w	103	7	4	1h	4¹	12	12	12	W R W'k'r	Mrs M C Eaton	40	100	100	40	20

Time, 25⅕, 49⅖, 1:15⅕, 1:42⅕.

Winner—Ch. c, by Del Paso II.—Dansante (trained by H. Shannon).

Went to post at 4:33. At post 3 minutes. Start good. Won easily; second and third the same. Schroeder's Midway was crowded back at the start and forced to go up on the outside but went to the front with a rush and opening a winning lead on the far turn was well in hand at the finish. Duchess of Montebello moved up fast on the turn into the homestretch but was unable to improve her position in the last quarter. Quagga met with much interference on the first turn, where he was crowded against the fence by Family Talk, but finished fast. Grandita and Blacklock ran well. Rothgeb showed early speed. The winner was entered for $500; no bid.

Scratched—(67424) Goldess, 108; 67925 Zick Abrams, 105; 67475 Imposition, 103.

Overweights—Blacklock, 1 pound; Gold Duke, 1½.

68102

SEVENTH RACE—5-8 Mile. (59⅘—6—108.) $400 added. 3-year-olds and upward. Selling. Net value to winner $370.

Ind	Horses	AWt	PP	St	¼	½	¾	Str	Fin	Jockeys	Owners	O	H	C	P	S
68020[2]	GOLDZONE	ws	4	118	2	1	2nk	3h	1¹	1½	J Daly	J G Brown	3	5½	5½	2½	6-5
67649[3]	ORDERLY	wB	6	121	10	8	6½	5²	4½	2¹	Troxler	A Brown	8	12	12	5	2½
67988[3]	ALANIE	w	3	104	3	3	4¹	1¹	2²	3²	Farrow	J E Bluck	6	6	3½	7-5	4-5
66514	PERCY CLARK	w	7	121	1	2	7½	6½	5¹	4h	W Hicks	T B Morris	20	20	16	6	3
67350	OAK GROVE	wB	4	116	13	12	10¹	9¹	9¹	5nk	T Taylor	J C Ferriss Jr	6	7	7	3	8-5
68020	WEBERFIELDS	wSB	5	121	12	10	12¹½	12¹	10½	6²	J Lee	W Gerst	8	8	7	3	6-5
68024	MARVEL P.	w	4	116	11	7	8¹	8½	8nk	7½	Johan'sen	W S Price	6	8	7	3	6-5
68039	CLIQUE	ws	5	119	14	6	5½	4²	3h	8nk	A Martin	Scott & Fraley	30	40	40	15	8
67925	ATTENTION	w	3	104	9	11	9½	11h	11³	9¹	B Davis	G H Holle	20	25	25	10	5
65992	THE PIKER	wB	3	106	5	9	3½	7¹	6½	10½	W R W'k'r	M Day	30	30	30	12	6
66531	MISS DUSTIN	ws	4	116	4	5	11h	10½	12⁴	11⁶	Gaugel	B C Evans	50	60	60	25	12
67350	NEDRA	wB	3	104	8	4	1¹	2½	7¹	12²⁰	Minder	W H Fizer	20	20	20	8	4
68020	BABY P.	w	6	119	6	13	13	13	13	13	L Jones	T Wilson	30	30	30	12	6
67862	MILDRENE	w	3	104	7	Left at the post.				Foy.		M Goldblatt	10	15	15	6	3

Time, 23⅖, 48⅖, 1:01⅘.

Winner—B. g, by Goldfinch—L'Amazone (trained by J. G. Brown).

Went to post at 5:04. At post 8 minutes. Start poor. Won driving; second and third the same. Goldzone, off forwardly, wore Nedra down on the turn into homestretch, but had to be hard ridden in the last sixteenth to stall off Orderly. The latter saved ground when entering the homestretch, where he came through on the inside and was gaining on the winner at the end. Alanie closed a gap and ran into the lead but tired under punishment in the stretch. Weberfields was crowded back at the start and closed a big gap. Nedra began quickly and showed superior speed for three furlongs, then tired and was eased up. Percy Clark finished fast. Oak Grove closed a big gap. The winner was entered for $500; no bid.

OAKLAND FORM CHART.

(OAKLAND.)

OAKLAND, CAL., Friday, April 5, 1907.—One hundred and twentieth day. New California Jockey Club. Winter Meeting. (187 days). Weather cloudy; track fast. (34 books on).

Presiding Judge, E. C. Hopper. Starter, J. J. Hollman. Secretary, Percy W. Treat.

Racing starts at 1:40 p. m. W indicates whip, S spurs, B blinkers. Figures in parenthesis following the distance of each race indicate track record, age of horse and weight carried.

68103

FIRST RACE—5-8 Mile. (59⅘—2—109.) Purse $400. 2-year-olds. Special weights. Net value to winner $325.

Ind	Horses	AWt	PP	St	¼	½	¾	Str	Fin	Jockeys	Owners	O	H	C	P	S
(67362)	CRESTON	wB	112	1	1	1³	1½	1²½	1²	Bullman	U Z De Arman	7-10	7-10	3-5	1-4	out
(67900)	LOVE OF GOLD	w	109	2	2	2¹	2nk	2²	2⁴	W Fischer	M Mack	3	4	2½	9-20	out
(68046)	BROOKLEAF	ws	112	3	3	3⁶	3⁴	3⁵	3²⁰	F Graham	W E Applegate	6	9	9	8-5	1-3
67632	TARABAR	w	109	6	5	4³	5⁶	4⁶	4⁴	E Rice	Keene Bros	*30	100	100	25	6
	STANLEY FAY	w	112	5	6	6⁶	6¹⁰	6¹⁰	5⁶	H Smith	T G Ferguson	60	300	200	40	15
68027	WILLAPINK	w	109	4	4	5¹⁰	4³	5nk	6¹²	A Brown	S C Hildreth	50	150	100	40	10
	KALKASKA	w	109	7	7	7	7	7	7	G McLau'n	Keene Bros	*30	100	100	25	6
67931	GRACE MARIE	w	109	8	Fell.					Buchanan	Lee & Maxey	100	150	150	30	7

*Coupled in betting; no separate place or show betting.

Time, 24⅘, 49⅖, 1:02⅕.

Winner—Br. g, by Prince Pepper—Cherub (trained by U. Z. De Arman).

Went to post at 1:43. At post 2 minutes. Start good. Won easily; second and third driving. Creston outbroke, outpaced and outstayed his opponents decisively and was much the best. Love of Gold was always in nearest but unavailing pursuit of the winner and is a superior stayer. Brookleaf ran well up to the last furlong where he tired but was an easy third. Tarabar finished well. Stanley Fay, away poorly, ran green and is a good looker. Willapink is hog fat but showed superior early speed and was pulled up in the stretch.

Scratched—68027 Follie L., 109.

Overweights—Creston, 3 pounds.

68104

SECOND RACE—5 1-2 Furlongs. (1:05⅘—6—100.) Purse $400. 3-year-olds and upward. Selling. Net value to winner $325.

Ind	Horses	AWt	PP	St	¼	½	¾	Str	Fin	Jockeys	Owners	O	H	C	P	S
(68047)	THE SKIPPER	w	6	134	7	4	2²½	2²½	2½	1½	H Jackson	Marchmont Stbl	10	12	10	3	6-5
68088	JUDGE	wsB	6	134	8	1	4²	4³	3²	2ⁿ	R Davis	E J Ramsey	3	4½	3	1	1-2
68067	BILL MAYHAM	ws	10	131	1	3	1½	1½	1h	3⁴	W Fischer	J B Armour	6-5	6-5	6-5	1-2	1-5
(67870)	MIMO	ws	7	131	6	5	5⁵	5⁴	5¹	4⁵	C Williams	P Sheridan	6	11	10	2½	6-5
65623	COMBURY	wsB	3	116	4	6	3¹	3⁵	4²	5⁵	F Graham	Antrim Stable	30	100	75	25	10
68067	ROSE POMPOM	w	3	109	2	8	7½	7¹	7⁶	6½	T Rice	Keene Bros	30	40	30	10	3
68048	KILLDOE	w	8	131	3	7	6⁴	6½	6¹	7¹	W Davis	B Schreiber	12	40	30	8	2½
67607	DAVID BOLAND	wB	5	131	5	2	8	8	8	8	A Brown	Reality Stable	10	16	16	5	2

Time, 24⅖, 50⅖, 1:02½, 1:08⅘.

Winner—Ch. h, by Prince Rudolph—Flea Spot (trained by O. F. Hume).

Went to post at 2:10. At post 3 minutes. Start good. Won driving; second and third the same. The Skipper from a favorable start took to close pursuit of the pacemaker to the stretch, where he drew out decisively. Judge, away in the lead, dropped back quickly and closed up rapidly on the last turn, but quit and failed to get up at the end. Bill Mayham broke flatfooted but established an early lead and then failed to stay. Mimo, outrun in the early stages, finished like a cyclone and going fastest of all. Combury showed early speed. The winner was entered for $500; no bid.

Scratched—68095 Joe Goss, 131; 67964[3] Mitre, 111; 68048 Black Sam, 128; 68051 John H. Sheehan, 114.

68105

THIRD RACE—6 1-2 Furlongs. (1:18⅘—4—95.) Purse $100. 4-year-olds and upward. Selling. Net value to winner $325.

Ind	Horses	AWt	PP	St	¼	½	¾	Str	Fin	Jockeys	Owners	O	H	C	P	S
67965[2]	FRED BENT	ws	4	104	2	5	6¹	6²½	6¹	1nk	W Fischer	W Scharetg	3	3½	3½	6-5	3-5
(68065)	TITUS II.	w	7	99	7	6	1h	1³	1²	2⁴	Mentry	G P McNeil	4	23-5	3½	8-5	7-10
(68028)	PADDY LYNCH	ws	5	107	4	2	2³	2⁴	2nk	3¹	C Williams	O'D'nnel&Crysler	10	20	20	8	3
(67459)	SILVER SUE	w	4	104	5	4	3²	3½	3¹	4²	F Graham	W P Magrane	3	5	4½	9-5	4-5
67871[2]	LITTLE MIRTHFUL	w	5	106	8	8	7½	7⁵	7⁵	5nk	Keogh	Engstrom&P'rker	15	25	25	10	4
61804	CABIN	wB	5	106	6	3	4²	4²	4nk	6½	A Brown	J H Brannon	6	6	4½	2	1
65804[2]	CERRO SANTA	s	9	99	3	7	5³	5¹	5h	7⁴	Kirsch'm	J J Ellerd	3	4½	4½	2	1
67784	EL PRIMERO	ws	4	104	1	1	8	8	8	8	R Davis	E J Baldwin	20	50	40	15	6

Time, 23⅖, 47⅖, 1:13⅖, 1:20⅖.

Winner—Ch. g, by Salvado—Miss Alice III. (trained by J. McNames).

Went to post at 2:34. At post 2 minutes. Start good. Won driving; second and third the same. Fred Bent, away poorly on the inside in close quarters, was in the rear for the first half, but finished fast on the inside through the last quarter and got up under the whip in the last stride. Titus II. forged quickly to the front and made the running to the last stride before he succumbed. Paddy Lynch maintained close and strenuous pursuit of Titus II. but tired finally. Silver Sue showed early speed and quit as if short. Little Mirthful, away poorly, closed up much ground. Cabin was promient for the first half but tired palpably and was short and has worked fast. Cerro Santa took matters easy throughout. The winner was entered for $600; no bid.

Scratched—(67807) Hulford, 99; 67508 Head Dance, 104; (67965) Magrane, 104; 68088 Governor Orman, 104.

Overweights—Paddy Lynch, 3 pounds; Silver Sue, 2; Little Mirthful 2; Cabin, 2.

68106

FOURTH RACE—6 1-2 Furlongs. (1:18⅘—4—95.) Purse $600. 3-year-olds and upward. Handicap. Net value to winner $450.

Ind	Horses	AWt	PP	St	¼	½	¾	Str	Fin	Jockeys	Owners	O	H	C	P	S
68049[2]	LISARO	wsB	4	107	3	2	1½	1½	1¹	1nk	A Brown	E J Baldwin	1	1	1	1-3	out
67999	MARY F.	w	4	98	1	3	4	3²	2nk	2⁶	E Dugan	W B Jennings	3	23-5	4½	1	out
68087[3]	ROMAINE	ws	7	104	4	4	3⅜	2h	3⁵	3⅜	F Graham	W Scharetg	4	4	3	4-5	out
(67736)	BRYAN	wB	5	101	2	1	2⅜	4	4	4	W Fischer	J B Dunn	6	9	8	11-5	11-20

Time, 23⅖, 48, 1:13⅕, 1:20.

Winner—Br. c, by Rey el Santa Anita—Seven Up (trained by T. H. Cook).

Went to post at 2:57. At post 3 minutes. Start good. Won driving; second and third the same. Lisaro outbroke and outpaced the others throughout, was reserved in front to the stretch and under a pull and outsprinted Mary F. to the wire. Mary F., away well, was shuffled back at the half and came along swiftly on the outside on the last turn, but just failed to get up and was best. Romaine was well up for a half mile and dropped out when the real racing was on but outstayed Bryan for third place. The latter essayed to keep pace with the winner and failed to stay.

Overweights—Romaine, 1 pound; Bryan, 1.

68107

FIFTH RACE—1 Mile. (1:38⅘—4—117.) Purse $400. 3-year-olds. Selling. Net value to winner $325.

Ind	Horses	AWt	PP	St	¼	½	¾	Str	Fin	Jockeys	Owners	O	H	C	P	S
67964	ALTA SPA	wB	101	1	2	2⅜	2½	1⁴	1⁶	1⁷	G McLau'n	H C Ahlers	20	30	30	12	6
68029	BON VIVANT	wSB	101	10	5	3½	3²	3²½	2h	2½	W Smith	T A Davies	10	13	13	5	2½
67933	SILVER LINE	ws	97	4	1	1½	1nk	2nk	3³	3⅜	McRae	J Schreiber	20	20	15	5	2½
68029	CALMAR	wSB	101	8	6	7½	4³	4⁵	4⁶	4⁷	R Davis	A J Jackson	7	9	8	3	8-5
67838[3]	LORD ROSSINGTON	wSB	99	9	10	6²	5	5	5	5	E Lynch	P G Lynch	6	10	8	4	2
68029[3]	TANANA	wB	107	5	3	4h	Fell.				C Williams	Nome Stable	6	8	7	2½	6-5
67974[2]	ELMDALE	ws	104	6	4	5²	Fell.				W Fischer	J. Coffey	2½	3½	3½	7-5	7-10
67761	SILVESTRO	wSB	104	7	11	11	Fell.				A Walsh	J C Yeager	30	100	60	20	10
(67869)	CALENDAR	w	99	11	9	8⁵	Fell.				Buxton	P Zimmer	15	20	20	8	4
67458	PELIGROSO	w	104	3	8	9⁶	Fell.				F Graham	W P Magrane	15	16	15	7	3
(68029)	WICKLOW	ws	114	2	7	10½	Fell.				Kirsch'm	J J Ellerd	3½	4	18-5	8-5	4-5

Time, 25¼, 50, 1:15⅘, 1:42⅖.

Winner—B. g, by Altamax—Spainwar (trained by C. Earl).

Went to post at 3:22. At post 3 minutes. Start fair. Won easily; second and third driving. Alta Spa, prominent from the start, drew out on the far turn and won off, showing sudden improvement. Bon Vivant was in forward contention throughout and lucky. Silver Line set the early pace but failed to stay. Calmar was closing up well in the stretch. Lord Rossington, away poorly, was always badly outpaced and ran a bad race. Tanana was in keen forward contention when she fell. Elmdale was moving up menacingly when he went down. Peigroso got away badly and far in the rear. Wicklow was hopelessly out of the race when he fell. The winner was entered for $400; no bid.

Scratched—67966[2] Mechant, 102.

Incorrect weight in entries—Silvestro, 107; Wicklow, 112.

Overweights—Silver Line, 3 pounds; Tanana, 3.

68108

SIXTH RACE—1 Mile. (1:38⅘—4—117.) Purse $400. 3-year-olds and upward. Special weights. Net value to winner $325.

Ind	Horses	AWt	PP	St	¼	½	¾	Str	Fin	Jockeys	Owners	O	H	C	P	S
68032	EDITH JAMES	ws	4	104	3	6	7½	6h	4nk	3⅜	1nk	E Lynch	P G Lynch	2	2½	11-5	4-5	2-5
67872	YADA	wsB	5	112	1	3	2⅜	1½	1⅜	1⅜	2³	W Knapp	W Cahill	7-5	3-2	13-10	3-5	7-20
68050	ORATORIAN	w	4	106	10	1	1²	2⅜	2½	2³	3⁷	W Fischer	J B Bunn	4	6	5	2	1
67838	TONIC	w	3	100	11	9	5¹	5nk	6²	4nk	4¹	E Dugan	Applegate&Cot'n	20	60	60	20	10
67873	FLORENCE FONSO	w	6	107	4	11	11	9nk	9½	5½	5²½	G McLau'n	L C Williams	6	10	10	3	3-2
67869	FRITZI FERRI	w	3	95	8	10	9³	11	11	8¹	6h	T Rice	Keene Bros	30	60	50	20	10
68028	NORWOOD OHIO	w	5	110	5	4	3h	4¹	5⅜	7½	7h	J Duggan	F Smith	6	15	15	6	2½
66130	SANDSTONE	w	5	109	2	2	6¹	8⁴	8nk	9¹	8½	Keogh	Fleur de Lis Sta	15	15	12	5	2
68029	BURNING BUSH	ws	3	97	6	8	4¹	3⅜	3²	6h	9h	R Davis	Selma Stable	30	30	30	10	4
67759	DOC CRAIG	w	3	97	9	5	10³	10¹	10²	11	10³	Galindo	W G Yanke	50	60	60	20	10
68047	MISTR'SS OF ROLLS	w	5	107	7	7	8½	7½	7⅜	10²	11	A Brown	H E Rowell	30	50	50	20	8

Time, 25⅖, 50⅖, 1:16⅘, 1:42⅕.

Winner—Ch. f, by Locohatchee—Lima (trained by J. G. Judkins).

Went to post at 3:54. At post 2 minutes. Start good. Won driving; second and third the same. Edith James ran in close quarters almost throughout and was repeatedly forced to pull up, but found a lucky opening on the inside in the last sixteenth and won out unexpectedly right at the end. Yada, from a striding start, was reserved in close attendance on the pacemaker, drew out at the half and appeared all over the winner, but tired right at the end. Oratorian set the early pace and relinquished his lead to the favorite, but hung en gamely and only succumbed in the final sixteenth. Tonic finished close up after getting away poorly and ran a surprisingly good race. Florence Fonso, nearly left, closed an immense gap, finished going like a cyclone and ran a remarkable race. Norwood Ohio failed to stay. Sandstone showed early speed.

Scratched—68030[3] Confederate, 109.

Overweights—Norwood Ohio, 1 pound.

WASHINGTON FORM CHART.

(BENNING.)

BENNING, D. C., Friday, April 5, 1907.—Eleventh day. Washington Jockey Club. Spring Meeting (18 days). Weather cloudy; track fast. (78 books on).

Presiding Judge, Clarence McDowell. Starter, Mars Cassidy. Secretary, H. G. Crickmore.

Racing starts at 3:00 p. m. W indicates whip, S spurs, B blinkers. Figures in parenthesis following the distance of each race indicate track record, age of horse and weight carried.

68090

FIRST RACE—6 1-2 Furlongs Columbia Course. (1:20⅘—8—105.) $500 added. 3-year-olds and upward. Handicap. Net value to winner $400.

Ind	Horses	AWt	PP	St	¼	½	¾	Str	Fin	Jockeys	Owners	O	H	C	P	S
68071	TICKLE	ws	4	100	2	1	5	5	3¹	1⁵	R McDan'l	A D Parr	6	8	7	2	9-10
68033	GOLF BALL	ws	3	110	4	3	1½	1h	1n	2n	England'r	T Hitchcock Jr	6	8	8	2½	1
(67953)	FAUST	ws	3	90	5	5	2½	2½	2h	3n	Goldstein	J E Madden	6	7	6	8-5	7-10
67827[2]	GRAZIALLO	wSB	6	120	1	2	3h	3h	5	4³	Radtke	Columbia Stable	1	7-5	11-10	2-5	1-6
(68056)	ALPENMARCHEN	ws	3	92	3	4	4h	4h	4²	5	H Alex	Palestine Stable	6	7	4½	8-5	3-5

Time, 12, 24⅕, 36⅖, 1:15⅘, 1:23⅘.

Winner—Br. f, by Filigrane—Merriness (trained by C. C. Hall).

Went to post at 3:01. Off at once to a good start for all but Faust. Won easily; second and third driving. Tickle, suddenly improved, got off well but was taken back and saved to the stretch, where she came on with a rush and won cantering. Golf Ball set a fast pace, but tired and barely saved second place. Faust was off badly, but quickly got into forward contention and finished a game third. Graziallo was overweighted but showed speed and finished resolutely. Alpenmarchen was always outrun.

Scratched—68033 Greeno, 90.

Incorrect weight in entries—Graziallo, 110.

68091

SECOND RACE—4 1-2 Furlongs. (55⅘—2—113.) $400 added. 2-year-olds. Maidens. Special weights. Net value to winner $400.

Ind	Horses	AWt	PP	St	¼	½	¾	Str	Fin	Jockeys	Owners	O	H	C	P	S
68016	BILFIL	ws	108	10	7	2½	2²	1⁴	Jno Hen'sy	P Powers	12	15	12	5	2½
67983	BLACK DOMINO	ws	105	2	1	1¹	1½	2²	R McDan'l	P Belmont	5	6	3½	7-5	7-10
68015	GLORIOUS BETSY	ws	105	9	8	3½	3¹	3h	Radtke	Mrs R W Walden	3	5	4	8-5	1
68015[2]	BECKON	ws	105	4	4	4¹	5¹	4¹	Goldstein	J E Madden	4	7	7	2½	7-5
68055[3]	KITTY SMITH	wsB	105	13	13	9¹	7¹	5³	J Johnson	E A Mitchell	7	10	10	4	2
67983	DONALD F.	ws	105	12	10	10	8²	6½	Koenig	Chelsea Stable	50	100	100	40	20
	MAD HARRY	ws	105	11	9	7¹	6½	7h	W McInt'r	eA Belmont	5	8	6	2	6-5
68015	FALSE GARTER	ws	105	3	3	8½	9³	8h	A Lee	W Shields	30	60	60	20	10
68053	MARSTON	ws	108	5	5	5½	4½	9²	Mountain	J McLaughlin	5	6	5	2	6-5
68015	LONG BALL	ws	105	8	12	12	11	10	England'r	T Hitchcock Jr	4	7	7	2½	7-5
68015	WEDDING	ws	105	7	6	6h	10	11	L Smith	W C Daly	20	30	20	8	4
67856	CHAR. DOHERTY	wsB	109	6	11	13	12	12	Wishard	W Chamber

New Orleans Entries and Past Performances for Saturday, April 6.

WEATHER CLEAR. TRACK FAST.

FIRST RACE—1-2 Mile. 2-year-olds. Fillies. Maidens. Allowances. (47⅞—2—115.)

Index Course Dist Time T'ck Wt St ¼ ½ ¾ StrFin Jockeys Best Company

MISS ORNA, b. f, 2, by Ornament—Miss Crip (J. C. Ferriss, Jr.). Weight today 108.
68060 City Park 1-2 48⅘ fast 100 2 7 7 7²⁰ T Taylor Reb. Queen, Blue Lee, Black Mary.
67956 F. Grounds 1-2 49⅕ fast 115 14 14 14 14¹² T Taylor Dethorpe, I. Ham, Bitter Sir.
67549 City Park 3 1-2 f 42⅘ fast 108 12 11 11⁴ 11¹⁸ T Taylor Geneva S., Bonnie Hayes, Embay.
67376 City Park 3 1-2 f 42⅘ fast 100 6 8 9¹½ 11¹⁹ T Taylor E. M. Fry, Ziephen, Drop Stitch.

BOSOM FRIEND, ch. f, 2, by Bridgewater—Dordica (E. R. Bradley). Weight today 108.
67499 City Park 3 1-2 f 42⅘ fast 110 8 7³ 7⁹½ Pickett Lute Foster, Mammy Dink, Balolee.
66949 City Park 3 1-2 f 42⅘ fast 108 11 7 5ʰ 6⁴½ Pickett Gresham, Princess Sue, Notasulga.
66901 City Park 3 1-2 f 41⅘ fast 99 9 Lost rider. Pickett M. Montrose, Notasulga, Coincident
66415 City Park 3-8 35⅘ fast 109 11 11² 11¹⁴½ Pickett Lattice, Ruby Wick, Ziephen.

ADA O. WALKER, blk. f, 2, by Handsome—Screech (W. C. Overton). Weight today 108.
66547 F. Grounds 3-8 37 fast 110 11 11¹ 11¹⁸ T Taylor Sh.Rossmore, D.of Dawn, Rubywick
66491 City Park 3-8 35 fast 111 12 11⁶ 11¹³½ Nicol Lee Crest, Work-a-Day, Braw. Lad.

ADELAIDE ROYER, b. f, 2, by Sain—Marsara (J. Griffin). Weight today 108.
67549 City Park 3 1-2 f 42⅘ fast 108 11 12 10² 10¹⁶ Goldstein Geneva S., Bonnie Hayes, Embay.

GALOBIA, b. f, 2, by Gallantry—Obia (Mrs. S. Shaver). Weight today 108.
67200 F. Grounds 4 1-2 f 55 fast 101 11 11 11 11¹⁷ F Keyes Gresham, Blue Lee, Rubywick.

FLORENCE N., ch. f, 2, by Ben Holladay—Miss Order (J. P. Devlin). Weight today 112.
67926 F. Grounds 4 1-2 f 55⅕ fast 97 5 6 4½ 3²½ Lloyd Lute Foster, Rubywick, Bitter Man
67499 City Park 3 1-2 f 42⅘ fast 115 1 6¹ 4¹½ B Davis Lute Foster, Mammy Dink, Balolee.
67200 F. Grounds 4 1-2 f 55 fast 97 7 4 5ⁿᵏ 4²½ Pickett Gresham, Blue Lee, Rubywick.
67125 F. Grounds 1-2 49⅘ slow 112 2 5 5½ 4²½ Lloyd Convenient, Gremse, Lute Foster.

EMMA G., b. f, 2, by Cactus II.—Laura Minor (M. J. Daly). Weight today 112.
68022 City Park 1-2 50⅘ fair 100 9 7 6³ 3²½ Jas CarrollPar. Model, B. of Kent, Braw. Lad
67651 City Park 1-2 48⅘ good 101 6 6 7⁴ 6⁸½ Jas CarrollZiephen, Paris'n Model, Coincident.
67376 City Park 3 1-2 f 42⅘ fast 100 7 7* 8¹½ 6¹² Jas CarrollE. M. Fry, Ziephen, Drop Stitch.

DONA H., ch. f, 2, by Ormicant—Challie Howard (D. Hammond). Weight today 115.
68079 City Park 1-2 48⅘ fast 109 14 8 8¹½ 5⁸½ J Lee B. Hayes, Pr.Bowling, BrawneyLad
67956 F. Grounds 1-2 49⅕ fast 115 9 10 10ʰ 8⁴ Farrow Dethorpe, I. Ham, Bitter Sir.
67750 F. Grounds 1-2 48⅘ fast 94 12 5 6½ 6⁷ R Lowe RebelQueen, HazelM., BrawneyLad
67699 F. Grounds 1-2 48⅕ fast 109 1 1 1½ 2² Mountain ParisianModel, DropStitch, C.Dusant

FRESCATI, b. f, 2, by Masetto—Frogmore (E. S. Gardner). Weight today 108.
67956 F. Grounds 1-2 49⅕ fast 115 12 11 9ⁿᵏ 13¹⁰½ C Booker Dethorpe, I. Ham, Bitter Sir.
67800 F. Grounds 1-2 47⅘ fast 95 8 8 7³ 6⁹ Gaugel M. Montrose, Montbert, Bitter Sir.
67750 F. Grounds 1-2 48⅘ fast 103 10 8 10½ 9⁹½ Pickett RebelQueen, HazelM., BrawneyLad
67549 City Park 3 1-2 f 42⅘ fast 108 8 8 9² 8⁹ W R W'k'r Geneva S., Bonnie Hayes, Embay.

LETOHATCHIE, b. f, 2, by The Commoner—She (A. Brown). Weight today 108.
67549 City Park 3 1-2 f 42⅘ fast 108 3 7 7³ 9¹³ Lloyd Geneva S., Bonnie Hayes, Embay.
66974 City Park 3 1-2 f 42 fast 109 4 8 8¹¹½ Troxler Elvira M., Gremse, Geneva S.
66529 City Park 3-8 35 fast 110 10 10¹ 10⁸½ Van DusenM. Montrose, L.Foster, Black Mary
66434 City Park 3-8 35⅘ fast 110 1 3² 6⁶½ W McIn're Rebel Queen, Balole, Hazel M.

ROSE DALY, br. f, 2, by Ormicant—Aida Dunn (J. G. Brown). Weight today 108.
66491 City Park 3-8 35 fast 111 9 9² 8⁷ J Daly Lee Crest, Work-a-Day, Braw. Lad.
66377 City Park 3-8 36⅘ fast 111 7 7¹ 6⁷ J Daly Capucine, Finesse, Hazel M.
66320 City Park 3-8 36⅘ hvy 115 12 12² 9¹²½ H Larsen Blue Lee, Hazel M., Rebel Queen.

EMBAY, b. f, 2, by Sempronius—Embrace (W. D. Kirby). Weight today 112.
67956 F. Grounds 1-2 49⅕ fast 115 6 4 3ⁿᵏ 6³ Foy Dethorpe, I. Ham, Bitter Sir.
67893 F. Grounds 4 1-2 f 54⅘ fast 92 6 6 7² 7¹⁰½ Bilac Rebel Queen, Ziephen, Dew of Dawn
67699 F. Grounds 1-2 48⅕ fast 111 2 5 5½ 9⁷½ Nicol P. Model, Dona H., Drop Stitch.
67549 City Park 3 1-2 f 42⅘ fast 108 2 2 2ʰ 3¹½ R Lowe GenevaS., Bonnie Hayes, Par.Model

HAZEL M., b. f, 2, by Handsome—Redound (F. McKenna). Weight today 115.
67956 F. Grounds 1-2 49⅕ fast 115 1 6 6ʰ 4½ L Jones Dethorpe, I. Ham, Bitter Sir.
67861 F. Grounds 1-2 48⅘ fast 95 1 1 1ⁿᵏ 2¹ Gaugel Finesse, Sabado, Orlandot.
67750 F. Grounds 1-2 48⅘ fast 94 3 2 2² 2⁴ A Martin Rebel Queen, BrawneyLad, B. Gold

LADY IRENE, br. f, 2, by Prince of Melbourne—Shilda. Weight today 108.
First start.

HERLETTA, b. f, 2, by Herbert—Mamie Ellis (D. L. Peterson). Weight today 108.
First start.

SECOND RACE—Full Course. Steeplechase. 4-year-olds and upward. Handicap. (3:54—4—147.)

NAUGHTY B., b. m, 5, by Gaylad—Christine Bradley (F. W. Torreyson). Weight today 128.
66414 City Park S C 3:05⅘ fast 135 15 12 13 12 12¹ 12⁸³½ Berry Uncle James, Aules, Harefoot.
65546 Latonia Ab 1⅞ 3:30⅘ good 135 1 Ran out. Higgins LadyJocelyn, PeterBecker, Profitable
65515 Latonia Ab 1⅞ 3:29⅘ fast 133½ 6 Fell. Higgins Harlequin, War Chief, L. Jocelyn.
64817 Ky. S. Fair 3-4 1:18⅘ hvy 106 5 5 5 5ʰ 6¹⁵½ D Boland Ingolthrift, Sp'dmaker, MissAnxious

CREOLIN, b. g, 7, by Riley—Miss Bowling (E. Corrigan). Weight today 135.
67550 City Park S C 2:57 fast 140 1 4 4 4 5⁴ 5¹¹ E Morrison Esterjoy, Arabo, Lights Out.
67502 City Park F C 3:54 fast 146 5 4 5 3 3 3¹⁷ E Morrison St. Volma, Arabo, Dr. Keith.
67050 City Park F C 3:56 fast 144 5 6 5 4 5¹⁰ 5⁹ E Morrison Rip, Incantation, Gould.

OLIVER MC, b. g, 11, by Stonehenge—Margery (Mrs. A. Tempest). Weight today 137.
68078 City Park S C 2:59 fast 142 5 9 9 8 8⁵ 8⁵⁰½ W Gaylor Charfield, Lights Out, Profitable.
67375 City Park S C 3:05⅘ fast 148 1 6 Lost rider. McKin'y Dr. Keith, Incantation, Esterjoy.
67050 City Park F C 3:56 fast 140 6 8 7 6* 6⁴ 6¹⁹ McKin'y Rip, Incantation, Gould.
66850 City Park S C 3:09 slow 148 8 7 7 5 5¹⁰ 5²⁷½ P Hagan Molo B., H.A.Schroeder, LightsOut.

JIM BOZEMAN, b. g, 14, by Major Ban—Bessie (L. Noble). Weight today 144.
67525 City Park S C 2:56 fast 147 Left at the post. B Russell Kara, Sartor Resartus, Harefoot.
66850 City Park S C 3:09 slow 148 Left at the post. E Morrison Molo B., H.A.Schroeder, LightsOut.
64022 Latonia S C 3:04⅘ fast 149 2 1 1 1 1ᵖ 1ᵖ Archib'ld Ohio King, Subador, Profitable.
63947 Latonia S C 3:02 fast 152 4 3 4 6 6²⁰ 6¹⁹½ Sobell Arc Light, Dalesman, Subador.

PROFITABLE, ch. g, 7, by Golden Garter—Ventura (A. Winters). Weight today 148.
68078 City Park S C 2:59 fast 156 4 3 3 2 3⁶ 3⁶½ McClure Charfield, Lights Out, Fairy Flush.
66065 City Park F C 4:22⅘ hvy 150 3 4 3 1 2¹ 2½ Dayton Creolin, Subador, Lulu Young.
66029 City Park S C 3:20⅘ hvy 151 2 2 2 4 3¹⁵ 2ⁿᵏ Dayton Naran, Arabo, Sceptre.
65973 City Park S C 3:13⅘ mud 153 4 6 4 3 3³ 3¹¹ Day Sam Hoffheimer, Harlequin, Naran.

HENRY A. SCHROEDER, b. g, 5, by Montana—Probability (G. H. Neal). Weight today 133.
68040 City Park S C 2:56⅘ fast 137 7 8 8 8 8 8⁵⁰½ McKin'y Esterjoy, Kara, Lights Out.
67650 City Park F C 3:54 good 134 2 7 7 5 6³ 5²³ Pollock Kara, Dr. Keith, Esterjoy.
67550 City Park S C 2:57 fast 136 4 8 6 5 4² 4⁹ Pollock Esterjoy, Arabo, Lights Out.

GOULD, b. g, 13, by Eolus—Lady Grace (J. Schladt). Weight today 135.
67400 City Park S C 3:02⅘ fast 135 8 6 7 7 7 6¹⁹½ McClure L. Wally, H. A. Schroeder, Naran.
67050 City Park F C 3:56 fast 135 4 5 6 5 4½ 3⁶½ McClure Rip, Incantation, Little Wally.
66950 City Park S C 3:01⅘ fast 138 8 8 8 8 5¹ 8¹⁰ McClure U.James, Incantat'n, H.A.Schroeder

LIGHTS OUT, ch. g, 5, by Pirate of Penzance—Gleam (J. T. Stewart). Weight today 140.
68078 City Park S C 2:59 fast 154 6 4 4 3 2ʰ 2³ Yourell Charfield, Profitable, Fairy Flush.
68040 City Park S C 2:56⅘ fast 144 6 6 5 3 3¹ 3¹½ Yourell Esterjoy, Kara, Subador.
67650 City Park F C 3:54 good 138 3 4 5 4 4¹ 4¹³ Yourell Kara, Dr. Keith, Esterjoy.
67600 City Park S C 3:07½ slop 138 7 3 3 2 2⁶ 2³ Yourell Kara, Subador, Arabo.

CHARFIELD, ch. g, 4, by Bassetlaw—No Name II. (W. Gerst). Weight today 144.
68078 City Park S C 2:59 fast 134 2 1 1 1 1ᵖ 1ᵖ Boyle Lights Out, Profitable, Fairy Flush.
68021 City Park S C 3:02⅘ fair 131 6 Lost rider. Garic Peter Becker, Saul, Twenty Shot.
66433 City Park S C 3:03⅘ fast 128 11 4 7 11 11 11³⁴½ Garic Dawson, Subador, Plea.
66231 Latonia 5-8 1:01 fast 102 6 6 6 5² 5¹⁵ W McIn're Miltiades, Hogan, Yazd.

KARA, b. g, 4, by Herald—Irene (M. J. Daly). Weight today 170.
68040 City Park S C 2:56⅘ fast 166 5 5 6 2 2⁶ 2ⁿᵏ T Murphy Esterjoy, Lights Out, Subador.
67650 City Park F C 3:54 good 154 7 3 1 1 1¹ 1³ J Murphy Dr. Keith, Esterjoy, Lights Out.
67600 City Park S C 3:07½ slop 145 6 5 1 1 1⁸ 1³ J Murphy Lights Out, Subador, Arabo.
67525 City Park S C 2:56 fast 136 7 2 2 1 1¹ 1³ J Murphy S. Resartus, Harefoot, L. Wally.

THIRD RACE—7-8 Mile. 3-year-olds. Allowances. (1:26—3—87.)

FANTASTIC, br. f, 3, by Galore—Phantom Belle (M. Goldblatt). Weight today 102.
68082 City Park 7-8 1:27⅘ fast 102 8 8 6 4 4² 1¹ Lloyd Polly Prim, Cutter, Sally Preston.
67990 F. Grounds 3-4 1:14 mud 86 1 3 3 2¹ 3²½ R Lowe Char.Eastman, Frontenac, Morales.
67958 F. Grounds 5 1-2 f 1:06⅘ fast 103 2 5 4 3³ 3¹½ R Lowe Spion, Ace High, Monere.
67833 F. Grounds 7-8 1:25⅘ fast 90½ 1 1 2 2 2ʰ 3⁵½ R Lowe Emergency, Colum. Girl, P.Sterling

NARELLE, b. c, 3, by Gerolstein—No Name II. (C. S. Wilson). Weight today 104.
67529 City Park 7-8 1:28⅕ fast 110 4 3 3 4 5ʰ 7⁷ Gaugel Solly M., Schro. Midway, F.Alarm.
67654 City Park 7-8 1:27⅘ fast 106 6 6 6 6 6 6⁸ Pen'gast Lens, Grace George, Allonby.
66904 City Park 1 1:40⅘ fast 103 9 9 7 8 9 9¹⁷ W McIn're Fantastic, Campaigner, Spion.
66830 City Park 5-8 1:02⅘ slow 95 2 7 7 7¹ 7¹ Van Dusen Mafalda, Nedra, Cora Price.

MORALES, br. c, 3, by The Commoner—Sewing Girl (W. H. Fizer). Weight today 104.
67990 F. Grounds 3-4 1:14 mud 90 3 2 1 3¹ 4³ Garner Char.Eastman, Frontenac, Fantastic.
67897 F. Grounds 7-8 1:27⅘ fast 110 1 3 2 1 2³ 1ʰ Hogg Royal Breeze, Bitter Miss.
67803 F. Grounds 1 1-8 1:53⅘ fast 117 5 2 2 2 4ʰ 8⁷ Troxler Montgomery, Temaceo, Gargantua.
67753 F. Grounds 1m 20y 1:42⅘ fast 108 1 1 1 1 1¹ 1² Nicol Bonart, Gargantua, Lucy Marie.

GARGANTUA, br. c, 3, by Giganteum—Aster (M. Goldblatt). Weight today 104.
68062 City Park 1 1:39⅘ fast 91 2 1 1 1 2ⁿᵏ 3³ A Martin Tileing, Peter Sterling, Granada.
67803 F. Grounds 1 1-8 1:53⅘ fast 110 3 6 7 6 6¹ 3¹½ Foy Montgomery, Temaceo, Yankee Girl
67753 F. Grounds 1m 20y 1:42⅘ fast 108 2 3 3 3 3³ 3³½ Hogg Morales, Bonart, Lucy Marie.
67702 F. Grounds 1 1:40⅘ fast 101 1 1 1 2 2² 2ⁿᵏ Hogg Halbard, Fantastic, Rappahannock

WESTERN, ch. c, 3, by Handsome—Independence Day (J. H. Shouldice). Weight today 104.
68025 City Park 7-8 1:30⅘ fair 110 8 6 5 4 2ⁿᵏ 4²½ Pickens Kaiserhoff, Bertmont, GraceLarsen.
67832 F. Grounds 3-4 1:12⅘ fast 99 6 6 8 9 8⁹ Pickett Cutter, Coltness, Dapple Gold.
67327 F. Grounds 1 1-16 1:51 hvy 88 3 3 2 3 4⁹ 4⁹½ Goldstein Pasadena, Donna, Paragon.
67251 F. Grounds 3-4 1:15⅘ slow 90 1 2 2 2¹ 2² Goldstein Sir Toddington, Gentian, G. George.

SPION, ch. g, 3, by Cactus II.—Sardine (J. S. Ward). Weight today 104.
68024 City Park 3-4 1:16½ fair 99 3 1 1 1² 1½ Garner Frontenac, Planute, Kleinwood.
67958 F. Grounds 5 1-2 f 1:06⅘ fast 104 5 4 2 2½ 1ⁿᵏ Lloyd Ace High, Fantastic, Monere.
67778 F. Grounds 5-8 1:00⅘ fast 112 5 5 4 3½ 1½ Garner Sir Mincemeat, Soprano, Toy Boy.
67725 F. Grounds 6 1-2 f 1:20 fast 94 6 1 1 1² 1½ Garner Columbia Girl, Refined, B. Strome.

M. Goldblatt entry—Fantastic and Gargantua.

FOURTH RACE—1 1-2 Miles. Lyric Handicap. 3-year-olds and upward. $1,000 added. (2:34⅘—6—97.)

HARRY STEPHENS, b. h, 5, by Laurium—Cantatrice (J. U. Strode). Weight today 103.
68044 City Park 1 1-8 1:55½ fast 102 1 13 7 5 4² 2³ Gaugel Brilliant, Horseradish, J. M'Bride.
67993 F. Grounds 1 1-16 1:49½ mud 112 11 11 11 9 8² 7²¹ Gaugel J. Smulski, Lancastrian, G. Mineral
67630 City Park 1 1:44⅘ slow 108 7 8 8 8 5¹ 4³½ Gaugel Airship, Golden Wave, Quagga.
67479 City Park 1 1:41⅘ fast 106 12 12 12 12 12¹ 12¹³ Gaugel Goldway, Orline, Roseboro.

LANCASTRIAN, b. c, 4, by Kingston—Royal Rose (C. R. Ellison). Weight today 113.
68080 City Park 1 1:40 fast 102 2 5 4 3 2² 2ʰ Farrow Pasadena, W.Griswell, Ch.Eastman.
68042 City Park 1 1:40⅘ fast 105 2 6 5 5 5⁴ 4¹ J Lee Grenade, JohnSmulski, MaryMorris
67993 F. Grounds 1 1-16 1:49½ mud 120 2 2 3 2 2⁵ 2⁴ J Lee J. Smulski, Gold. Mineral, Tancred.
67896 F. Grounds 1 1-16 1:47⅘ fast 110 4 4 3 3 3¹½ 2²½ Lloyd Cutter, Foreigner, Light Note.

JAMES REDDICK, b. c, 4, by Lamplighter—Amelia P. (C. R. Ellison). Weight today 105.
68023 City Park 1 1-8 1:55⅘ fair 109 4 5 4 4 3ⁿᵏ 3⁵ Lloyd Jungle Imp, Flavigny, W. Griswell.
67864 F. Grounds 1 1-2 2:34⅘ fast 94 4 4 4 3 3⁵ 3³ R Lowe Oberon, Gamester, Cashier.
67751 F. Grounds 1m 70y 1:44 fast 107 8 8 7 7 5ʰ 4⁵½ Mountain Granada, Grenade, Rebounder.
67655 City Park 1 1-16 1:48 good 112 1 6 4 3 3³ 2¹½ Mountain Polly Prim, Reside, Bellindian.

ALMA DUFOUR, b. m, 6, by Artillery—Swanhilda (E. Corrigan). Weight today 117.
67052 City Park 3 5:19 fast 122 1 4 2 2 3²³ 3⁹ Nicol MamieAlgol, Cashier, Gay Minister.
66952 City Park 1 1-8 1:53 fast 117 4 5 6 6 5¹ 5¹⁰ Nicol Tileing, P. Sterling, Lady Navarre.
66902 City Park 2 3:32⅘ fast 116 5 1 1 1 1³ 1¹ Nicol Mamie Algol, Orly, A. Cummer.
66530 City Park 1 1:39⅕ fast 116 4 4 4 2 3⁶ 2¹½ Garner Juggler, Gild, John Carroll.

C. R. Ellison entry—Lancastrian and James Reddick.

FIFTH RACE—3-4 Mile. 4-year-olds and upward. Selling. (1:12⅔—4—101.)

POSING, br. f, 4, by Maceo—Remember Me II. (S. Louis). Weight today 104.
68043 City Park 7-8 1:28 fast 108 3 6 4 3 2ʰ 2² Gaugel Auditor, Airship, Roseboro.
67957 F. Grounds 3-4 1:13⅘ fast 109 7 3 2 3³ 2ⁿᵏ Garner W. Irishman, Kohinoor, T. Mankins
67799 F. Grounds 3-4 1:13⅘ fast 107 9 3 3 3ⁿᵏ 3²½ J Lee Donna Elvira, Boserrian, Baleshed.
67777 F. Grounds 7-8 1:27⅘ fast 105 6 4 1 1 1² 1² J Lee Goldmate, Gamara, Bazil.

LIDWINA, b. m, 5, by Balgowan—Contest (A. G. Woodman). Weight today 105.
67892 F. Grounds 3-4 1:14⅘ fast 104 3 1 1 1½ 1¹ Lloyd Brilliant, Grey Plume, King Brush
67801 F. Grounds 5 1-2 f 1:06 fast 99 6 6 6 5¹ 4¹⁰ C Booker Colloquy, South. Cross, C. Eastman.
67425 City Park 5-8 1:01⅘ fast 118 7 5 5 6ⁿᵏ 6⁷ Troxler Bert Osra, Optional, Vic Zeigler.

EXCITEMENT, b. c, 4, by Scorpion—Handmaid II. (E. Trotter). Weight today 107.
67580 City Park 3-4 1:14 fast 111 1 10 10 10 9¹⁴ W R W'k'r Foxmead, Posing, Butinskie.
67455 City Park 3-4 1:13⅘ fast 115 4 9 10 10¹ 7⁶ Jas Hen'sy Reticent, Planute, Tom Mankins.
67249 F. Grounds 3-4 1:18 hvy 113 1 5 5 5² 3⁶ Nicol Refined, Bertmont, Blue Dale.
67275 F. Grounds 1m 70y 1:46⅘ slow 110 7 3 3 4 5½ 5⁹ Nicol Grenade, Paul Clifford, Bellindian.

KOHINOOR, br. g, 6, by Kingston—Royal Gem (S. W. Streett). Weight today 107.
67957 F. Grounds 3-4 1:13⅘ fast 112 3 1 1 1ʰ 3½ J Lee WildIrishman, Posing, T. Mankins.
67862 F. Grounds 5 1-2 f 1:06⅘ fast 119 12 9 9 9² 7⁵½ J Lee Baleshed, Decklaw, Sagapanak.
67749 F. Grounds 5 1-2 f 1:08⅕ fast 121 3 1 2 3² 3³ Garner No Quarter, Spider Web, Knighton.

MISS LEEDS, ch. f, 4, by King Gold—Sidda Hallow (E. Corrigan). Weight today 104.
68064 City Park 5 1-2 f 1:07½ fast 110 6 5 8 8² 7¹⁰½ J Daly Fancy Dress, Rebo, Husted.
67653 City Park 7-8 1:28⅕ good 92 1 1 2 1 1½ 1ⁿ Garner Pasadena, JohnL.Inglis, MarvinNeal
67553 City Park 7-8 1:27 fast 92 1 1 1 2 2² 3³½ R Lowe St.Valentine, Pasadena, Colum.Girl.
67480 City Park 5 1-2 f 1:07⅘ fast 108 2 1 2 1ⁿᵏ 1ⁿᵏ Nicol Baleshed, Posing, De Oro.

KNIGHTON, b. c, 4, by Knight of Ellerslie—Banana (S. T. Hopkins). Weight today 107.
67957 F. Grounds 3-4 1:13⅘ fast 112½ 11 11 10 11 10⁸½ W Hicks Wild Irishman, Posing, Kohinoor.
67749 F. Grounds 5 1-2 f 1:08⅕ fast 120 5 5 7 4ⁿᵏ 4³½ Mountain No Quarter, Spider Web, Kohinoor.
67350 F. Grounds 3-4 1:17⅘ hvy 106 9 11 10 10 10 10¹⁴½ Jas Hen'sy Baleshed, Higginbotham, Veribest.
67274 F. Grounds 3-4 1:16 slow 111 7 8 8 9² 9⁸½ Nicol No Quarter, Alanie, Bert Osra.

REBO, br. g, 6, by Percy—Cimerone (M. Goldblatt). Weight today 107.
68064 City Park 5 1-2 f 1:07⅕ fast 111 4 2 2 2¹½ 2¹ Garner Fancy Dress, Husted, Reticent.
67990 F. Grounds 3-4 1:14 mud 94 5 5 5 5 5¹⁵ Gaugel Char.Eastman, Frontenac, Fantastic.
66565 F. Grounds 3-4 1:13⅘ fast 111 7 4 4 6½ 5⁴½ A'buchon Goldproof, Belle Strome, Daring.
66495 City Park 7-8 1:27 fast 109 4 1 1 1 6½ 8¹¹½ R Lowe J. W. O'Neill, Reside, Florizel.

TELESCOPE, b. g, 8, by Horoscope—Emma C. (C. E. Greenwood). Weight today 107.
67928 F. Grounds 3-4 1:14 fast 100½ 4 5 2 2³ 2² Hogg Belle Strome, Donna, Lucy Young.
67832 F. Grounds 3-4 1:12⅘ fast 113½ 7 5 5 5² 7⁸½ J Martin Cutter, Coltness, Dapple Gold.
67779 F. Grounds 3-4 1:14⅘ fast 111 9 9 8 5¹ 1¹ Mountain Husted, Lochgoil, Hocus Pocus.

BAZIL, ch. h, 5, by Huron—Borealis (Mrs. D. B. Cook). Weight today 107.
68029 City Park 7-8 1:28⅘ fast 106 6 4 3 1 1½ 1½ Hogg Quagga, John Garner, Light Note.
67777 F. Grounds 7-8 1:27⅘ fast 111 2 2 4 2 2³ 4³ Troxler Posing, Goldmate, Gamara.
67674 F. Grounds 3-4 1:13⅘ fast 105 1 3 2 3½ 3²½ Troxler Cutter, Lady Carol, Foxmead.
67554 City Park 3-4 1:14 fast 117 2 6 4 2½ 3² W R W'k'r Reticent, Akbar, Paul Clifford.

KLEINWOOD, ch. h, 6, by Hermence—Mandolin II. (J. W. Forman). Weight today 100.
68024 City Park 3-4 1:16⅕ fair 116 6 5 5 6 4²½ Farrow Spion, Frontenac, Planute.
67250 F. Grounds 3-4 1:16⅘ slow 113 7 6 2 3ʰ 2½ Seder Excitement, Marvel P., DappleGold
66805 City Park 3-4 1:17 hvy 113 7 7 5 3¹ 2½ Farrow Woodsaw, Marvel P., Bellindian.
*66720 F. Grounds 1m 20y 1:48 mud 112 5 5 2 2 3¹ 4⁶¹ Farrow Granada, Pr. of W'dstock, Gamara.

INVINCIBLE, ch. h, 7, by Himyar—Bracelet (Mrs. H. U. Valentine). Weight today 114.
67928 F. Grounds 3-4 1:14 fast 99 2 3 6 8⁶ 8²⁰ Pickens Belle Strome, Telescope, Donna.
65144 Churchill D 3-4 1:14½ mud 110 8 8 7 7½ 8¹⁶½ W McIn're Harding, Miss Leeds, Daring.
65109 Churchill D 1 1:41⅘ fast 103 4 1 2 3 8 8²⁰ W Fischer Hector, McIlvain, Azora.
65072 Churchill D 5 1-2 f 1:07 fast 114 7 8 8 8¹ 7¹²½ D Boland Ethel Day, Mansard, French Nun.

RUSK, b. g, 5, by Russell—Nuska (E. Winters). Weight today 117.
67895 F. Grounds 5-8 1:00 fast 100 1 2 2 2² 3² Bilac Robin Hood, Frontenac, Baby P.
67865 F. Grounds 3-4 1:12⅕ fast 116 2 1 1 1² 3²½ J Lee Glorifier, Frontenac, Belle Strome.
67726 F. Grounds 5-8 59⅘ fast 102 3 2 2 2½ 3³½ Bilac Colloquy, CharlieEastman, ArbyVan

WILD IRISHMAN, b. h, 5, by Bowling Brook or Filigrane—Correction (J. Phillips). Weight today 110.
68043 City Park 7-8 1:28 fast 107 8 4 5 6 6¹ 10¹³ Dowe Auditor, Posing, Airship.
67957 F. Grounds 3-4 1:13⅘ fast 110 6 2 3 2ⁿᵏ 1ⁿᵏ Lloyd Posing, Kohinoor, Tom Mankins.
67674 F. Grounds 3-4 1:13⅘ fast 110 12 9 11 11½ 12¹² Nicol Cutter, Lady Carol, Bazil.
67654 City Park 5 1-2 f 1:07⅘ good 103 1 4 4 4⁸ 4⁵½ Goldstein Goldproof, Ch. Eastman, Frontenac.

FOREIGNER, ch. g, 6, by Plaudit—Hereuse (F. W. Schmidt). Weight today 111.
67994 F. Grounds 1m 70y 1:46⅘ mud 110 1 1 2 2 3² 4⁵½ Pickens Grenade, Grace Larsen, Bye Bye II.
67896 F. Grounds 1 1-16 1:47⅘ fast 108 1 2 2 2 2¹ 3³ Pickens Cutter, Lancastrian, Light Note.
67805 F. Grounds 1 1-16 1:47⅕ fast 113 3 2 2 2 2½ 4³½ Lloyd Agra, Bye Bye II., Delmore.
67751 F. Grounds 1m 70y 1:44 fast 105 4 3 4 4 4½ 5⁶½ Lloyd Granada, Grenade, Rebounder.

GARRETT WILSON, b. h, 5, by Chance or Dr. Hasbrouck—Locust Bloom (M. M. Hamilton). Weight today 114.
65179 Latonia 5 1-2 f 1:06⅘ fast 109 1 1 1 1¹½ 1¹½ C H Shill'g TheClansman, M'd'wbreeze, L.Esther
65097 Churchill D 3-4 1:13 fast 109 2 2 2 2ʰ 2¹½ C H Shill'g Platoon, Lady Esther, Ethel Day.
64968 Hamilton 7-8 1:26⅘ fast 105 1 1 1 1 1ⁿᵏ 1¹ C H Shill'g Bryan, Scarfell, Euripides.

SIXTH RACE—1 Mile. 3-year-olds and upward. Selling. (1:38⅘—4—110.)

FIRE ALARM, b. g, 3, by Batham pton—Pandemonium (Mrs. D. B. Cook). Weight today 91.
67962 F. Grounds 1m 20y 1:42⅘ fast 100 9 5 5 5 7² 6⁷ M B Woods Nellie Burn, Brilliant, Lady Ethel.
67867 F. Grounds 1 1:41⅘ fast 100 6 7 6 5 5¹⁰ 3³½ Garner Vesme, Quagga, Roserrian.
67680 F. Grounds 1 1:41⅘ fast 102 10 11 11 10 9¹½ 8¹¹ T Taylor Bye Bye II., Bonart, Kaiserhoff.
67603 City Park 1 1:45⅘ slop 87 6 2 1 3 3³ 3⁶½ Huestis Vesme, Veribest, Frank Flesher.

AGRA, b. f, 3, by Falsetto or Alvescot—Oleska (F. W. Torreyson). Weight today 93.
67994 F. Grounds 1m 70y 1:46⅘ mud 92 5 5 5 5 7¹ 6⁶½ R Lowe Grenade, Grace Larsen, Bye Bye II.
67835 F. Grounds 1 1:41 fast 97½ 7 7 7 8 8² 6⁸½ Lloyd Solly M., Flavigny, Lucy Marie.
67805 F. Grounds 1 1-16 1:47⅕ fast 90 4 9 7 4 3½ 1² Bilac Bye Bye II., Delmore, Foreigner.

SOLLY M., b. c, 3, by Griffon—Broken Vows (P. Dunne). Weight today 94.
68025 City Park 7-8 1:30⅘ fair 110 4 5 6 7 6³ 5⁴½ Garner Kaiserhoff, Bertmont, GraceLarsen.
67835 F. Grounds 1 1:41 fast 103 3 1 1 1 1³ 1¹½ Garner Flavigny, Lucy Marie, Royal River.
67730 F. Grounds 1 1-16 1:47⅘ fast 100 1 1 1 1 1¹ 2¹ Garner Lemon Girl, Quagga, Evie Greene.

SCHROEDER'S MIDWAY, ch. c. 3, by Del Paso II.—Dansante (J. Shannon). Weight today 95.
68101 (See City Park chart in this paper).
68043 City Park 7-8 1:28 fast 97 11 8 6 7 7ʰ 9⁹ A Martin Auditor, Posing, Airship.
67925 F. Grounds 5 1-2 f 1:08 fast 112 13 12 11 11½ 10⁸ Lloyd D.of Montebello, Sagapanak, R.River
67680 F. Grounds 1 1:41⅘ fast 101 3 3 3 3 6ⁿᵏ 11²²½ A Martin Bye Bye II., Bonart, Kaiserhoff.
67529 City Park 7-8 1:28⅕ fast 110 9 10 8 3 2½ 2ʰ A Martin Solly M., Fire Alarm, De Oro.

HORSERADISH, b. g, 4, by Bitter Root—Linda (J. C. Cahn). Weight today 106.
68044 City Park 1 1-8 1:55½ fast 103 10 7 3 2 2ʰ 3³½ Hogg Brilliant, H. Stephens, J. M'Bride.
67993 F. Grounds 1 1-16 1:49½ mud 117 10 9 9 8 9²⁰ 8²³ Hogg J. Smulski, Lancastrian, G. Mineral
67898 F. Grounds 1m 70y 1:45⅕ fast 111 3 3 3 4 6¹ 6⁸½ Hogg Dapple Gold, Bye Bye II., Abjure.
67802 F. Grounds 2 3:30⅘ fast 101 7 2 2 3 4⁴ 4⁸½ Hogg Gamester, Dr. Young, Sanction.

AUDITOR, b. g, 6, by Esher—Allcestis (W. C. Capps). Weight today 111.
68043 City Park 7-8 1:28 fast 106 4 1 1 1 1² 1² J Lee Posing, Airship, Roseboro.
67780 F. Grounds 1m 70y 1:44⅕ fast 111 4 3 3 4 4¹ 6⁵½ Nicol W.Griswell, DappleGold, Pinsticker
67701 F. Grounds 1m 70y 1:45 fast 108 3 1 1 1 1² 2ⁿᵏ Nicol Sin. Belle, K. Ellsworth, Bellindian
67575 City Park 1 1-16 1:48⅘ fast 109 3 1 1 1 1² 1½ Nicol Goldway, Cull, Lemon Girl.

ADBELL, br. h, 6, by Plaudit—Nahma (C. E. Burnett). Weight today 113.
67992 F. Grounds 1m 70y 1:47 mud 112 9 6 5 7 6ʰ 7¹² T Williams Arabo, Pentagon, Telegrapher.
67836 F. Grounds 1 1-8 1:53⅕ fast 108 10 3 1 2 10¹⁰ 10¹⁶ T Williams Ferroniere, Lemon Girl, Sin. Belle.
67805 F. Grounds 1 1-16 1:47⅕ fast 111 7 1 1 1 7² 8¹¹ J Lee Agra, Bye Bye II., Delmore.
67749 F. Grounds 5 1-2 f 1:08⅘ fast 124 12 9 6 7½ 8⁵½ T Williams No Quarter, Spider Web, Kohinoor.

JUNGLE IMP, br. h, 5, by Pirate of Penzance—Marmora (Mrs. J. B. Brannon). Weight today 115.
68023 City Park 1 1-8 1:55⅘ fair 110 2 2 2 1 1² 1¹ Hogg Flavigny, J.Reddick, War.Griswell.
67776 F. Grounds 1 1-16 1:46⅘ fast 110 4 4 4 3 3⁵

REBOUNDER, b. h, 5, by Pessara—Rebound (W. G. K. Dodds). Weight today 110.
68026 City Park 1 1-8 1:56⅕ fair 107 4 2 2 2 2¹½ 3¹½ Lloyd Ancestor, Gold.Mineral, DeleStrome
67930 F. Grounds 1 1-16 1:46⅘ fast 114 4 3 3 7 6nk 6⁸½ J Lee Delmore, Lemon Girl, Ferroniere.
67751 F. Grounds 1m 70y 1:44 fast 105 1 4 5 6 6² 3⁵ A Martin Granada, Grenade, James Reddick.

BUTINSKIE, ch. g, 5, by Flotow—Favena (W. V. Henderson). Weight today 109.
68064 City Park 5 1-2 f 1:07⅕ fast 113 5 3 3 3h 5¹ Lloyd Fancy Dress, Rebo, Husted.
67580 City Park 3-4 1:14 fast 110 2 1 2 1½ 3¹½ Lloyd Foxmead, Posing, Bonart.
67027 City Park 5 1-2 f 1:06⅘ fast 106 11 8 4 6² 6¹½ Lloyd Rusk, Come On Sam, King Pepper.
66905 City Park 5 1-2 f 1:07⅘ fast 104 2 3 3 2¹½ 2¹ Hogg Miss Leeds, P. Brutus, Bitter Miss

Oakland Entries and Past Performances for Saturday, April 6

WEATHER CLEAR. TRACK FAST.

FIRST RACE—7 1-2 Furlongs. 4-year-olds and upward. Selling. (1:32—4—109.)

Index Course Dist Time T'ck Wt St ¼ ½ ¾ StrFin Jockeys Best Company

CORRIGAN, br. h, 8, by Sain—Ada Reese (H. E. Rowell). Weight today 110.
68069 Oakland 1 1-8 1:55⅕ fast 110 9 6 7 5 6nk 6⁸½ W Fischer Talamund, Fury, Ray.
67995 Oakland 1 1-4 2:09⅘ good 110 2 2 2 3 3½ 4⁴ W Fischer Briers, Vincentio, Inflammable.
67684 Oakland 1m 50y 1:47 slop 101 1 3 3 4 4⁵ 4¹½ Leihe Bedford, Dorado, Earl Rogers.
67657 Oakland 1 1-16 1:51 slop 109 1 3 3 2 2½ 3³½ Leihe Funny Side, Briers, Daniel C.

CONFESSOR, ch. h. 5, by Father Confessor—Koffee (E. J. Ramsey). Weight today 110.
67903 Oakland 6 1-2 1:23⅕ slow 112 6 5 2 2² 1³ R Davis TheReprobate, Sheen, Dr. Sherman.
67841 Oakland 3-4 1:17⅕ hvy 112 1 2 2 3⁴ 1² R Davis Sahara, Comilfo, Burnolette.
67807 Oakland F C 1:13⅘ slop 112 9 8 8 8 6¹⁷ R Davis Hulford, Magrane, Elevation.
67708 Oakland 1m 20y 1:48⅘ hvy 113 1 1 2 1 1nk 2⅘ C Koerner Lazell, Eduardo, Lone Wolf.

JACKFULL, ch. g, 7, by Mirthful—Blissful (G. P. McNeil). Weight today 107.
68086 Oakland 1 1-16 1:49⅕ good 102 6 6 4 5 5¹½ 5⁸ Mentry Vincentio, Invader, Watchful.
67708 Oakland 1 1-16 1:51⅕ fair 104 7 5 5 8 8² 8²⁷ Mentry Andrew Mack, Isabelita, Cheripe.
66983 Oakland 1m 50y 1:45 good 104 5 3 2 2 5² 5¹⁷ Mentry Rolla, Talamund, Ismailian.
66772 Oakland 1 1-16 1:54 slop 106 4 1 1 1 1nk 5¹³½ Mentry Governor Davis, Alaric, Orchan.

FLAUNT, b. g, 10, by Forester—Display (S. P. Tate). Weight today 107.
68069 Oakland 1 1-8 1:55⅕ fast 107 4 7 6 6 7 7¹⁰ Keogh Talamund, Fury, Ray.
68000 Oakland 7-8 1:27⅕ good 95 3 3 3 3 3² 2¹½ E Dugan P'cess Titania, Phalanx, Martinmas
67901 Oakland 1 1-16 1:52⅕ slow 109 3 1 1 4 4⁸ 3²½ F Graham Vincentio, Alma Boy, I Told You.
67660 Oakland 1 1-8 1:58⅘ slop 109 1 1 3 3 2¹½ 3²½ W Fischer Ink, Rotrou, Cloche d'Or.

ELEVATION, ch. g, 4, by Dieudonne—Scotch Fir (T. A. Fullum). Weight today 107.
67841 Oakland 3-4 1:17⅕ hvy 109 7 7 7 7 6½ 5⁹ Borel Confessor, Sahara, Comilfo.
67807 Oakland F C 1:13⅘ slop 109 2 4 3 3⅘ 3⁶½ Borel Hulford, Magrane, Norwood Ohio.
67757 Oakland 5-8 1:03⅘ mud 107 5 5 2 2²½ 2¹½ C Koerner Pr. Wheeler, T.Reprobate, Hersain.

BIRD OF PASSAGE, b. h, 5, by Scorpion—Belle Richards (Del Monte Stable). Weight today 107.
61743 Oakland 7-8 1:28⅕ fast 104 12 9 9 7 5² 4⁶ J J Walsh G. Gus, Mogregor, H. McGowan.
61639 Oakland 1 1:42⅘ fast 108 1 1 1 1 2²½ 2h J J Walsh M. Tenny, Josie'sJewel, WaterCure

EDUARDO, b. h, 5, by Eddie Jones—Duckling (H. Stover). Weight today 107.
68085 Oakland 1 1-8 1:55⅘ good 107 7 3 2 1 1²½ 1³½ H Smith Hugh McGowan, Lit. Joker, Bonar.
68048 Oakland F C 1:13⅕ good 131 10 6 5 6¹ 2n Keogh Ten Oaks, Black Sam, Red Era.
67934 Oakland 1 1-16 1:51⅘ slow 109 6 3 3 3 3² 3¹½ A Brown Veterano, Bonar, Jerusha.
67870 Oakland 3-4 1:17⅘ hvy 109 7 7 5 2nk 2¹ Keogh Mimo, Marie H., War Times.

LUCIAN, br. g, 6, by St. George—Mai Fai (W. H. Hawke). Weight today 107.
67610 Oakland 1 1-16 1:49 good 109 3 2 3 1 1nk 1h F Graham Rightful, Ed Sheridan, Cloverland.
67309 Oakland 1 1:43 fair 109 4 1 1 2 2h 2¹½ F Graham AndrewMack, Black Prince, Orchan
66810 Oakland 1m 20y 1:47 hvy 107 3 1 1 1 1² 1² F Graham Metlakatla, Lazell, Graphite.
66639 Oakland 1m100y 1:49⅘ slow 105 4 1 1 1 1¹ 1⅘ Graham EdSheridan, Capt.Burn't, BlueEyes.

ISMAILIAN, b. h, 5, by St. Andrew—Ismalia (H. R. Schaffer). Weight today 105.
68032 Oakland 1 1:42⅘ good 114 6 6 6 6 6¹⁵½ W Dugan Ruby, M. Hollander, Northwest.
67385 Oakland 1 1-16 1:50 good 107 6 2 8 8 8 8¹¹½ C Koerner E. Sheridan, Car. Sarto, Alma Boy.
67308 Oakland 1 1-8 1:57⅘ fair 105 3 1 1 1 1²½ 1⁵* J McBride Bonar, Nabonassar, Vincentio.

ROSEARO, b. f, 4, by Figaro—Sweet Rose (W. R. Engstrom). Weight today 105.
67965 Oakland 6 1-2 f 1:23 fair 105 10 9 9 10² 10¹½ Borel Magrane, Fred Bent, TheReprobate.
67633 Oakland 6 1-2 f 1:21⅘ fast 99 2 3 4 3⁴ 2¹ E Dugan Triumphant, Dora I., Bushthorpe.
66621 Oakland 7-8 1:28⅘ slow 99 6 5 6 6 6 6²²½ Buxton MaryF., P'cessTitania, MissOfficio's
66169 Oakland 1 1:45 hvy 103 4 2 6 5 5³ 6¹⁷ Horner Alma Boy, Tenordale, Crowshade.

PAL, b. c, 4, by Paladin—Silenta (D. S. Fountain). Weight today 102.
68089 Oakland 7 1-2 f 1:34⅕ good 107 8 4 5 6 8 8⁹ Jarrett Sugarmaid, Massa, Fisher Boy.
68031 Oakland 1 1-16 1:49 good 108 5 1 1 1 1½ 2⁵ Jarrett Dutiful, Hugh McGowan, Benvolio.
67967 Oakland 1m 20y 1:45 fair 103 5 3 3 3 1½ 3² Jarrett Christine A., Dutiful, Warte Nicht.
67461 Oakland 3-4 1:14⅘ good 106 8 7 6 5² 5⁶½ C WilliamsL. of the Forest, Nigrette, Sea Lad.

CHRISTINE A., ch. m, 7, by Ornus—Leonell (P. G. Lynch). Weight today 100.
68050 Oakland 1 1-16 1:48⅕good 100 4 4 4 4 2²½ 2⅘ E Lynch Bedford, Boloman, Silverskin.
67967 Oakland 1m 20y 1:45 fair 102 7 6 6 6 4½ 1nk E Lynch Dutiful, Pal, Warte Nicht.
67784 Oakland 1m 50y 1:48⅘ hvy 92 4 4 4 3 4² 2⁵ E Lynch Rightful, Funny Side, Beechwood.
65601 Oakland 1 1-16 1:47⅕ fast 97 3 2 2 1 1nk 3⁴½ F Wilson Dolinda, Critical, Massa.

SECOND RACE—1 1-4 Miles. 4-year-olds and upward. Selling. (2:05¼—4—114.)

BENVOLIO, b. h, 7, by Bend Or—Sierra Madra (H. W. Hoag). Weight today 110.
68031 Oakland 1 1-16 1:49 good 115 1 8 8 6 5½ 4⁷ A Brown Dutiful, Pal, Hugh McGowan.
67967 Oakland 1m 20y 1:45 fair 111 6 7 7 7 7 6⁷½ A Brown Christine A., Dutiful, Pal.
67485 Oakland 1 1-16 1:47⅘ fast 104 1 8 8 8 8 5¹⁰ Borel The Borgian, Northwest, J. Moose.
66096 Oakland 1 1-4 2:10⅘ mud 108 2 5 5 5 5nk 4⁴½ A Brown Graphite, Cheripe, Inflammable.

TALAMUND, b. c, 4, by Altamax—Talluda (T. E. McLaughlin). Weight today 110.
68069 Oakland 1 1-8 1:55⅕ fast 110 8 2 3 3 2h 1¹½ G McLau'nFury, Ray, Alma Boy.
68031 Oakland 1 1-16 1:49 good 106 7 7 10 10 8¹ 7¹³ G McLau'nDutiful, Pal, Hugh McGowan.
67966 Oakland 7 1-2 f 1:36⅘ fair 110 7 6 5 3 3¹½ 1⅘ G McLau'nMechant, Hersain, Fury.
67685 Oakland 7 1-2 f 1:37⅕ slop 108 5 7 7 7 7 6²⁷ G M'Lau'nElevation, Cadichon, Hedgethorn.

VETERANO, b. h, 7, by Rey el Santa Anita—Orange Leaf (Multnomah Stable). Weight today 110.
67934 Oakland 1 1-16 1:51⅘ slow 112 11 9 8 6 2½ 1⁴ L Jackson Bonar, Eduardo, Jerusha.
67683 Oakland 1 1-8 2:01 slop 111 8 8 7 7 7 4¹⁸ L Jackson Modicum, Briarthorpe, Expo.
67507 Oakland 1 1-2 2:40⅘ slop 110 2 7 8 8 7 6¹⁴ L Jackson Graphite, BlackPrince, Inflammable
67359 Oakland 2 1-4 3:59⅕ fair 104 5 5 4 2 2nk 5⁹ A Jackson Ramus, Edwin Gum, Miss Rillie.

VINCENTIO. b. c, 4, by Santello—Francesca II. (J. Stephenson). Weight today 110.
68086 Oakland 1 1-16 1:49⅕ good 111 5 5 5 4 2nk 1⁴ C WilliamsInvader, Watchful, San Remo.
67995 Oakland 1 1-4 2:09⅘ good 110 4 4 3 4 2¹½ 2n C WilliamsBriers, Inflammable, Corrigan.
67901 Oakland 1 1-16 1:52⅕ slow 112 5 4 4 2 2½ 1½ C WilliamsAlma Boy, Flaunt, I Told You.
67758 Oakland 1 1-16 1:51⅘ mud 110 2 8 8 8 8 8¹⁵½ C WilliamsLazell, Lone Wolf, Eduardo.

INK, blk. h. 7, by Hermence—Flutter (J. Stowe). Weight today 110.
68069 Oakland 1 1-8 1:55⅕ fast 110 1 4 4 8 8 8¹⁰½ Borel Talamund, Fury, Ray.
67996 Oakland 1 1:42⅘ good 110 3 5 4 4 4³ 3¹½ Borel Pickaway, Meada, Rolla.
67660 Oakland 1 1-8 1:58⅘ slop 108 6 4 5 1 1²½ 1³ Borel Rotrou, Flaunt, Cloche d'Or.
67583 Oakland 1 1:43⅕ good 112 1 5 5 3 2¹½ 2¹½ Borel Flaunt, Little Mirthful, San Remo.

DANIEL C., b. c, 4. by Del Paso II.—Flavina (E. Dealy). Weight today 107.
68066 Oakland 1 3-4 3:05⅘ fast 105 3 3 3 3 3⁶ 3¹² W Fischer Huston, Briers, Governor Davis.
68031 Oakland 1 1-16 1:49 good 105 10 11 11 11 11 11 Flannery Dutiful, Pal, Hugh McGowan.
67685 Oakland 7 1-2 f 1:37⅕ slop 105 7 6 5 5 4½ 4¹⁴ W Fischer Elevation, Cadichon, Hedgethorn.
67657 Oakland 1 1-16 1:51 slop 100 2 5 4 4 4⁴ 4⁸½ C Koerner Funny Side, Briers, Corrigan.

INFLAMMABLE, ch. g, 5, by Donald A.—Mok-Ka-Hi (O. F. Hume). Weight today 107.
67995 Oakland 1 1-4 2:09⅘ good 102 8 8 5 5 5½ 3¹ Greene Briers, Vincentio, Corrigan.
67808 Oakland 1 1-8 2:00⅕ slop 98 5 6 6 6 4nk 5¹³½ Grote LoneWolf, MissMayBowdish, Briers
67658 Oakland 2 1-4 4:06 slop 102 1 2 2 1 1² 1² Grote Huston, Iras, Lone Wolf.
67507 Oakland 1 1-2 2:40⅘ slop 102 8 8 7 5 4⁴ 3² Grote Graphite, Black Prince, Briers.

LADY FASHION, ch. m, 5, by Prince of Monaco—Lady Jack (A. W. Enos). Weight today 105.
68069 Oakland 1 1-8 1:55⅕ fast 105 7 10 10 10 10 10¹⁶ J McBride Talamund, Fury, Ray.
67307 Oakland 1 1-8 1:58⅘ fair 105 3 3 2 2 3½ 1h Scoville Potrero Grande, Ink, Kenova.
67232 Oakland 1m 20y 1:48 slop 101 4 8 7 4 3¹½ 2⁶ Scoville L. Mirthful, E. Hours, Hainault.

W. B. GATES, b. g, 11, by Prince Royal—Penelope (R. R. Rice, Jr.). Weight today 102.
67996 Oakland 1 1:42⅘ good 107 9 9 8 8 8 8¹⁵ F Graham Pickaway, Meada, Ink.
67965 Oakland 6 1-2 f 1:23 fair 105 11 7 8 8² 6⁸ J Hunter Magrane, Fred Bent, TheReprobate.
67840 Oakland 1m 20y 1:47 hvy 109 2 8 6 6 6⁶ 6¹⁰ F Graham Modicum, Warte Nicht, Eduardo.
67709 Oakland 1 1-16 1:53 hvy 103 7 6 8 7 7 7¹⁵½ W Fischer Watchful, MissM.Bowdish, B.Prince

IRAS, b. m, 7, by Moreno—Panilla (W. Walker). Weight today 100.
67995 Oakland 1 1-4 2:09⅘ good 102 1 6 6 6 6nk 6⁵ J Hunter Briers, Vincentio, Inflammable.
67808 Oakland 1 1-8 2:00⅕ slop 102 1 5 5 4 5³ 4¹²½ J Hunter LoneWolf, MissMayBowdish, Briers
67758 Oakland 1 1-16 1:51⅘ mud 102 5 7 7 6 6¹ 5⁶ J Hunter Lazell, Lone Wolf, Eduardo.
67658 Oakland 2 1-4 4:06 slop 100 3 1 1 2 2²½ 3⁴ J Hunter Inflammable, Huston, Lone Wolf.

BRIERS. b. m, 7, by Perblaise—Bramble Leaf (Fleur de Lis Stable). Weight today 100.
68066 Oakland 1 3-4 3:05⅕ fast 98 2 1 1 1 2⁵ 2⁵ Buxton Huston, Daniel C., Governor Davis.
67995 Oakland 1 1-4 2:09⅘ good 100 3 3 4 2 4¹½ 1n Buxton Vincentio, Inflammable, Corrigan.
67871 Oakland 1 1-16 1:53 hvy 100 1 1 1 1 1⁴ 1⁶ Buxton Little Mirthful, Bonar, Orchan.
67808 Oakland 1 1-8 2:00⅕ slop 92 2 2 3 3 3nk 3¹⁰ Buxton Lone Wolf, Miss May Bowdish, Iras

THIRD RACE—4 1-2 Furlongs. 2-year-olds. Handicap. (53—2—108.)

BRAGGART, ch. c, 2, by Boanerges—Gelida (F. W. Healey). Weight today 112.
67998 Oakland 5-8 1:02 good 108 1 1 1 1⁵ 1²½ F Graham Exchequer, HeatherScott, Jeremiah
67706 Oakland 1-2 52⅘ hvy 109 4 4 5² 6⁹½ F Graham Wilmore, Katie Rains, Jeremiah.
67606 Oakland 1-2 49⅘ good 109 4 1 1³ 1² C Koerner Rustler, Vespa, Follie L.
66673 Oakland 3 1-2 f 43⅘ slop 113 3 2² 3⁵½ T Clark Raconteur, Billy Watkins, Creation

HARVEL, b. c, 2, by Sanders—Palomacita (U. Z. DeArman). Weight today 112.
67906 Ascot 3 1-2 f 42⅘ good 112 2 1¹½ 1² Bullman Swagerlator, Balnade, L. Thrush.
67687 Ascot 1-2 48⅕ fast 108 5 2 2² 1² D Boland Swagerlator, Dally, Reno Rebel.

BOAS, b. g, 2, by Royal Flush III.—Scynthiana (Keene Bros.). Weight today 110.
67731 Oakland 4 1-2 f 55⅕ mud 111 3 1 1½ 1³ Scoville Adena, Orena, Love of Gold.
67509 Oakland 1-2 49⅘ slop 105 2 3 3⁷ 1h Scoville Firestone, Raconteur, S. Corbett.
67406 Oakland 1-2 49⅘ slop 107 5 1 1⁶ 1³ Scoville Valoski, Jockey Mounce, Gin Hee.

ADENA, br. f, 2, by Sidney Lucas—Balance II. (W. Durker). Weight today 108.
67900 Oakland 4 1-2 f 56⅕ slow 109 1 3 2½ 2h A Brown Love of Gold, Exchequer, Adrian.
67731 Oakland 4 1-2 f 55⅕ mud 107 5 2 2³ 2³ Borel Boas, Orena, Love of Gold.
67632 Oakland 4 1-2 f 55⅕ fast 109 6 2 2nk 2¹½ L Williams Rhinestone, Adrian, Import.

COLLEGE WIDOW, b. f, 2, by Bassetlaw—Extract (Hoag & Soule). Weight today 108.
67058 Oakland 1-2 48⅘ good 110 8 7 5² 5⁵ W Miller Abbey, Martha Jane, Bravoure.
66654 Oakland 1-2 49⅕ fair 107 3 1 1⁴ 1⁶ L WilliamsLeonardsdale, Raleigh, B.Vertress.
66597 Oakland 3 1-2 f 42⅘ slow 107 3 1¹½ 1⁴ W Miller Leonardsdale, Billy Myers, Ocelita
66502 Oakland 3-8 38 slop 109 4 3¹½ 2nk L WilliamsRaleigh, HeatherScott, WarSawyer.

TILLINGHAST, b. g, 2, by Fatherless—Roselia (S. C. Hildreth). Weight today 107.
68046 Oakland 3 1-2 f 43 good 109 11 7 7⁸ 7⁸ Keogh Brookleaf, Dally, Last Go.

RALEIGH, ch. c, 2, by Bassetlaw—Gracine (Keene Bros.). Weight today 104.
68027 Oakland 4 1-2 f 56⅕ good 102 4 5 3² 3² T Rice Gin Hee, Husky, Valoski.
66781 Oakland 3 1-2 f 43⅘ mud 111 4 3 3² 3⁶ W Dugan Albia, Billy Watkins, Charlotte B.
66654 Oakland 1-2 49⅕ fair 107 1 3 3¹½ 3⁶½ W Miller Col.Widow, L'nardsdale, B.Vertress

RHINESTONE, b. g, 2, by Free Knight—Belle Decker (L. T. Lee). Weight today 106.
68084 Oakland 1-2 49⅕ good 109 7 7 7 6¹¹ E Dugan Early Tide, Balnade, Galmoore.
67632 Oakland 4 1-2 f 55⅕ fast 99 8 1 1⅘ 1¹½ E Dugan Adena, Adrian, Import.
67331 Oakland 1-2 49⅕ fair 104 6 9 8 6⁵½ E Dugan Orena, Pajaroita, Adena.
66931 Oakland 1-2 49⅘ good 106 5 5 4h 7¹ E Dugan Exchequer, Irish Mike, Wilmore.

Keene Bros. entry—Boas and Raleigh.

FOURTH RACE—1 1-16 Miles. All Ages. Handicap. (1:45¼—5—108.)

EDWIN GUM, ch. c, 4, by Plutus—Bessie Gum (W. Walker). Weight today 114.
68068 Oakland 1m 50y 1:43⅕ fast 114 8 7 7 7 4¹ 2½ J Hunter W'l Sandals, Col. Jessup, Dr. Leggo
67999 Oakland 1m 100y 1:46⅕ good 116 2 7 4 5 4⁹ 4⁶ J Hunter TheBorgian, Sup. Court, Dr.Leggo.
67902 Oakland 1 1-16 1:50⅕ slow 113 3 5 3 3 2½ 1¹ J Hunter Mary F., Sup. Court, AndrewMack.
67584 Oakland 1m 50y 1:44⅘ good 112 4 2 1 2 1h 2¹ J Hunter Dr. Leggo, Northwest, Mandator.

RAPID WATER, b. h, 6, by Rapallo—Water Girl (S. C. Hildreth). Weight today 110.
68019 Oakland F C 1:10⅕ good 114 4 2 3 3½ 3³ W Fischer Cloudlight, Lisaro, Fireball.
67611 Oakland 5 1-2 f 1:07⅘ good 112 5 5 2 2³ 2¹ C Koerner Lisaro, Ethel Day, Hector.
67484 Oakland F C 1:10⅘ fast 110 4 5 5 5² 1⅘ C Koerner Collector Jessup, Cloudlight, Proper
67411 Oakland 7-8 1:28⅕ slop 111 1 2 1 1 1¹½ 2¹½ C Koerner Martinmas, CornBlossom, P.Titania

RUBY, ch. m, 5, by Star Ruby—Hemera (W. B. Jennings). Weight today 105.
68032 Oakland 1 1:42⅘ good 110 3 2 2 1 1h 1½ F Graham M.Hollander, Northwest, E. James.
67636 Oakland 1 1:41 fast 106 1 1 1 1 1¹½ 1½ F Graham AndrewMack, C.Blossom, Hap.Rice.
67486 Oakland 7-8 1:28⅘ fast 105 5 4 3 2 1½ 1² Scoville Phalanx, Curriculum, Hedgethorn.
67010 Oakland 1 1:42 fast 107 3 2 3 4 6² 8⁹ A Brown Miss Rillie, Calmar, L. of the Vale.

SUPREME COURT. b. g, 5, by Russell—Justicia (C. Van Dusen). Weight today 100.
68068 Oakland 1m 50y 1:43⅕ fast 102 4 6 6 6 6½ 7⁶ Gross W'l Sandals, Edw. Gum, Col. Jessup
67999 Oakland 1m 100y 1:46⅕ good 101 5 3 3 3 2¹½ 2³ Gross TheBorgian, Dr.Leggo, Edwin Gum.
67902 Oakland 1 1-16 1:50⅕ slow 102 2 2 2 2 4¹ 3² Gross EdwinGum, Mary F., AndrewMack.
67839 Oakland 1 1-16 1:51⅕ hvy 104 4 3 2 2 2³ 2n Gross Boloman, Mechant, Watchful.

VOX POPULI, ch. c, 3, by Voter—Dorset Flower (T. S. Childs). Weight today 95.
68068 Oakland 1m 50y 1:43⅕ fast 95 5 8 8 8 7 6¹½ T Rice W'l Sandals, Edw. Gum, Col. Jessup
67510 Oakland 1 1-4 2:09⅘ slop 95 5 4 4 4 4² 4¹⁴ Sandy Edwin Gum, Dr. Leggo, Ramus.
67360 Oakland 1 1:40⅘ fair 102 3 5 6 6 5³ 3²½ F Graham Rubric, Hector, The Borgian.
67184 Oakland 1 1-4 2:10⅘ slop 117 6 5 5 3 2² 2¹½ Horner Temaceo, Ocean Shore, W. Sandals.

MARTINMAS, ch. g, 7, by Martagon—Nekomis (E. J. Ramsey). Weight today 94.
68089 Oakland 7 1-2 f 1:34⅕ good 107 1 2 4 5 3½ 6⁵ R Davis Sugarmaid, Massa, Fisher Boy.
68000 Oakland 7-8 1:27⅕ good 95 6 4 4 4 4¹ 4¹ R Davis Princess Titania, Flaunt, Phalanx.
67411 Oakland 7-8 1:28⅘ slop 104 2 3 3 3 2⅘ 1¹½ R Davis R. Water, CornBlossom, Pr. Titania
67109 Oakland 6 1-2 f 1:21⅕ fair 102 2 5 6 6 5⁸½ R Davis Sir Brillar, Gateway, Ethel Day.

BEECHWOOD, ch. g, 4, by Lucky Dog—Oddity (D. S. Fountain). Weight today 93.
67872 Oakland 5 1-2 f 1:10⅕ hvy 97 4 3 3 3⁵ 3²½ Jarrett Nonie Lucille, Gateway, Eudora.
67784 Oakland 1m 50y 1:48⅘ hvy 102 2 1 3 4 3¹½ 4¹²½ Jarrett Rightful, Christine A., Funny Side.
67736 Oakland 3-4 1:16⅘ mud 92 3 2 2 4³ 4² Jarrett Bryan, Pontotoc, Corn Blossom.

PONTOTOC, b. g, 5. by Juvenal—Prosaic (Keene Bros.). Weight today 90.
68089 Oakland 7 1-2 f 1:34⅕ good 107 6 7 8 4 4nk 5⁵ Borel Sugarmaid, Massa, Fisher Boy.
67902 Oakland 1 1-16 1:50⅕ slow 95 5 1 1 1 1½ 5⁷ R Davis EdwinGum, Mary F., SupremeCourt
67873 Oakland 7 1-2 f 1:38⅘ hvy 107 2 3 3 1 1² 1⁴ C Koerner Tarp, Lone Wolf, The Captain.
67806 Oakland 5-8 1:03⅘ slop 109 6 6 6 5nk 4⁸½ Borel May Pink, Curriculum, Sea Lad.

FIFTH RACE—5 1-2 Furlongs. 3-year-olds and upward. Selling. (1:05¼—6—100.)

VAN NESS, br. g, 8, by Loyalist—Ada B. (J. B. Dunn). Weight today 111.
68087 Oakland F C 1:10⅘ good 112 6 4 6 8 7⁷ W Fischer Fireball, Royal Rogue, Romaine.
67335 Oakland 3-4 1:14⅘ fair 109 3 3 5 Bled. L WilliamsSir Brillar, Romaine, Mansard.
67259 Oakland F C 1:12⅘ slow 112 4 3 3 2⅘ 1h L WilliamsGrace G., Collector Jessup, Hector.
67208 Oakland 3-4 1:16 mud 109 1 1 1 1½ 2⅘ L WilliamsGateway, Magrane, Tavora.

ST. FRANCIS, ch. c. 4, by Rubicon—Why Not (Maple Stable). Weight today 111.
68067 Oakland 5 1-2 f 1:08 fast 107 8 7 3 2nk 3¹½ Keogh Misty'sPride, Blondy, Bill Mayham.
67710 Oakland 5 1-2 f 1:10⅕ hvy 115 2 2 2 1h 3¹ Gross Boloman, Misty's Pride, Gateway.
67588 Oakland 3-4 1:15 good 105 1 2 1 1¹½ 1¹½ Gross Mis. Pride, Gateway, E.M.Brattain.
67508 Oakland 5-8 1:01⅕ slop 109 4 3 3 3 3⁸ 3⁴ Gross Security, Sir Edward, Head Dance.

SIR BRILLAR, ch. h, 5, by Sir Modred—Brillar (C. J. Casey). Weight today 107.
67335 Oakland 3-4 1:14⅘ fair 108 2 1 1 1⁴ 1²½ F Graham Romaine, Mansard, L. of the Forest
67236 Oakland 6 1-2 f 1:23⅘ slop 110 3 1 1 2¹½ 3³ F Graham Kokomo, Lisaro, Ethel Day.
67109 Oakland 6 1-2 f 1:21⅕ fair 105 3 1 1 1² 1⁴ W Miller Gateway, Ethel Day, Ocean Shore.
66712 Oakland 5 1-2 f 1:10⅕ mud 112 Left at the post. T Clark Sup. Court, D. Dollars, Brush Up.

ENTRE NOUS, ch. m, 5, by Salvation—Installatrix (M. Reis). Weight today 101.
67211 Oakland 5 1-2 f 1:09 mud 105 2 1 1 1½ 2⅘ W Kelly Mansard, Bell Reed, Yo San.
67136 Oakland 5-8 1:01⅘ fair 105 8 4 3 3² 1² W Kelly Bill Mayham, Sea Lad, Pontotoc.
66611 Ascot Park F C 1:09⅕ fast 104 8 5 4 5⁵ 4⁷½ Finn Don Domo, La Gloria, Platoon.

FAIR FAGOT, ch. c, 3, by First Mate—Device (C. Helfers). Weight today 93.
67904 Oakland 5-8 1:02⅘ slow 110 6 7 6 5¹½ 5⁶ R Davis Tavora, Blanche C., May Pink.
66678 Oakland 3-4 1:17 slop 98 7 4 5 6¹ 7¹³ W Miller Blagg, Instructor, Miss Officious.

BLANCHE C., b. f, 3, by Sain—Malaise (S. Polk). Weight today 86.
68029 Oakland 7-8 1:28⅕ good 102 9 3 2 3 5² 7²⁶ T Clark Wicklow, Convent Bell, Tanana.
67964 Oakland F C 1:12⅘ fair 103 5 6 6 6nk 7⁶ E Clark Bon Vivant, La Rose, Mitre.
67904 Oakland 5-8 1:02⅘ slow 95 8 4 3 2½ 2³ E Clark Tavora, May Pink, Sea Lad.
67682 Oakland 5-8 1:04 slop 113 5 6 4 5¹ 5⁸½ L WilliamsTawasentha, MaudMcG., H'dmalden

SIXTH RACE—1 Mile. 3-year-olds and upward. Allowances. (1:38½—4—117.)

BEDFORD, br. c, 4, by Handspring—Carlotta C. (C. C. McCafferty). Weight today 106.
68050 Oakland 1 1-16 1:48⅕good 107 1 3 2 1 1² 1¹⁰ Borel Christine A., Boloman, Silverskin.
67999 Oakland 1m 100y 1:46⅕ good 98 6 2 2 2 7 7¹²½ Lycurgus TheBorgian, Sup. Court, Dr.Leggo.
67734 Oakland 1m 20y 1:44⅘ mud 105 4 2 2 4 5 5¹⁷ Lycurgus Col.Jessup, A. Mack, SupremeCourt
67684 Oakland 1m 50y 1:47 slop 102 5 4 4 3 3⁴ 1h Lycurgus Dorado, Earl Rogers, Corrigan.

BLONDY, ch. c, 3, by Ingoldsby—Hifalutin (W. B. Jennings). Weight today 98.
68067 Oakland 5 1-2 f 1:08 fast 98 2 5 5 4½ 2¹ E Lynch Misty'sPride, St.Francis, B.Hayham
66936 Oakland 1 1:41 good 93 4 3 5 5 5 4⁸ Sandy Dr. Leggo, Dusty Miller, VoxPopuli
66836 Oakland 7-8 1:30⅕ hvy 105 4 2 3 4 4² 4⁴ A Brown Grace G., Ocean Shore, St.Elmwood

ST. ELMWOOD, b. c, 3, by St. Symphorien—Installatrix (Sobra Vista Stable). Weight today 97.
67184 Oakland 1 1-4 2:10⅘ slop 117 2 4 8 8 8 8²⁴½ C Koerner Temaceo, Vox Populi, Ocean Shore.
67061 Oakland 3-4 1:13⅕ good 112 3 5 6 5³ 5³½ W Miller Ocean Shore, Blagg, Ingham.
66984 Oakland 1 1-16 1:47⅕ good 98 2 1 1 1 1² 2h W Miller EdwinGum, D. Miller, EdSheridan.
66961 Oakland 5 1-2 f 1:08 good 114 4 4 4 3¹ 3³½ L WilliamsAl Lindley, W. Sandals, R.Bennett.

MABEL HOLLANDER, b. f, 3, by Maxio—Circlet (C. White). Weight today 92.
68032 Oakland 1 1:42⅘ good 100 1 1 1 2 2¹ 2½ E Dugan Ruby, Northwest, Edith James.
67810 Oakland 1m 50y 1:47⅘ slop 81 1 3 5 5 5⁵ 4⁶½ Kirsch'm Andrew Mack, Rightful, Boloman.
67759 Oakland 1 1:45⅕ mud 111 2 2 3 3 2³ 2⁴ A Brown Kogo, Lord Rossington, Cheers.
67656 Oakland 1 1-16 1:50⅕ slop 100 4 2 2 2 1² 1⁶ J Hunter Convent Bell, Kogo, Tanana.

Washington Entries and Past Performances for Saturday, April 6.

WEATHER CLEAR. TRACK FAST.

FIRST RACE—7-8 Mile Columbia Course. 4-year-olds and upward. Selling. (1:25⅘—2—110.)

Index Course Dist Time T'ck Wt St ¼ ½ ¾ StrFin Jockeys Best Company

IDLE DREAM, ch. m, 5, by Oddfellow—Ethel Thomas (Beverwyck Stable). Weight today 89.
68073 Benning 7-8 1:29⅘ fast 104 4 1 2 4 4½ 5¹⁶ J Johnson Jack McKeon, Euripides, Umbrella.
68014 Benning 5-8 1:02⅘ good 107 9 9 8 8² 8¹⁰ Mountain A. May, Rose of Dawn, Revenue.
65726 Benning 3-4 1:17 fast 140 4 4 4 4⁵ 4¹³ Mr D'eaux New York, Niblick, Quadrille.
65579 Benning 6 1-2 f 1:23 mud 112 2 13 15 15 15 Beckman Red Knight, Bohemia, Lone Hand.

ANNA SMITH, blk. f, 4, by Longford or Pontiac—Carmine (W. Stockton). Weight today 91.
67950 Benning 5 1-2 f 1:09⅘ fast 101 4 1 1 1½ 1⁴ W Miller Berkeley, Scarfell, Percentage.
65663 Benning 7-8 1:30 fast 96 8 3 4 2 2¹ 2² J Johnson Society Bud, Cinchona, King's Gem.
65605 Benning 7-8 1:30 slow 101 7 2 2 3 4⁵ 10 Notter Rather Royal, New York, Scarfell.

GENTIAN, b. c, 4, by Knight of the Thistle—Genevieve (W. C. Daly) Weight today 89.
68033 Benning 5-8 1:02⅘ fast 96 9 8 8 8¹⁵ 8¹⁵½ Wecker Okenite, Oxford, Platoon.
67950 Benning 5 1-2 f 1:09⅘ fast 107 3 5 7 7½ 7¹⁷ Mountain Anna Smith, Berkeley, Scarfell.
67251 F. Grounds 3-4 1:15⅕ slow 104 4 3 3 3³ 3⁵ Lloyd SirToddington, Western, G. George.

CHIPPEWA, b. c, 4, by Griffon—Little Agnes (W. H. Mosby). Weight today 86.
67984 Benning 5 1-2 f 1:09 fast 93 6 5 5 5 5² 4⁸½ McCarthy Workman, Quadrille, Right & True.
65748 Benning 1 1:42⅕ fast 103 3 2 7 8 9² 9¹⁸½ W Miller Cederstrome, New York, Chalfonte.
65663 Benning 7-8 1:30 fast 104 9 8 8 8 8¹ 7¹½ J Lee Society Bud, A. Smith, Cinchona.
65594 Benning 7-8 1:29⅘ slow 110 5 3 3 3 2h 2⁶ J Lee Firebrand, Belle Strome, Yada.

SOCIETY BUD, br. f, 4, by Sempronius—Spaldiemore (O. L. Richards). Weight today 84.
68092 (See Benning chart in this paper).
67982 Benning 7-8 1:30⅘ fast 93 10 3 2 2 5¹ 8⁵½ Henry Parkville, Buttons, Jack McKeon.
67829 Benning 1m 40y 1:46⅘ fast 96 6 4 3 3 5h 8¹²½ England'r Reidmoore, Euripides, Delphie.
66759 F. Grounds 1 1-16 1:53 hvy 99 6 2 2 2 6nk 8¹²½ Engl

LUCY STROME, br. f, 3, by Ben Strome—Lucy Adelaide (Columbia Stable). Weight today 97.

67953 Benning	6 1-2 f	1:24⅕	fast	107	2	1	1	1h	3²½	W Miller			Faust, Grumb. Soph, Dairy Maid.
63379 Buffalo	5-8	1:03	good	102	12	14	14	15	15²³	Romanelli			Temacco, Fleeting Star, Dix. Jane.
63315 Buffalo	4 1-2	57⅕	hvy	109	3		6	8²	6¹⁰	L Smith			Ponemah, Tanbark, Fleeting Star.

NETTIE CARITA, ch. f, 3, by Sir Walter—Storm Cloud (Wm. Forman). Weight today 97.

68014 Benning	5-8	1:02⅘	good	92	12	12	12	12	10¹¹½	Krause			A. May, Rose of Dawn, Revenue.
67890 Benning	3-4	1:17⅘	fast	89	3	4	3	2½	2n	England'r			East End, Accumulate, Mammymoo
65603 Benning	7-8	1:32	slow	106	12	12	11	10	11	11	J Dennison		S.Creeker, Rappahannock, OldColony.

GRUMBLING SOPH, b. f, 3, by Ruskin—Glauca (L. Stern). Weight today 97.

67953 Benning	6 1-2 f	1:24⅕	fast	107	3	4	3	3h	2n	Klenck			Faust, Lucy Strome, Dairy Maid.
67826 Benning	7-8	1:31⅘	fast	97	3	1	4	8	8³	8¹⁷½	Notter		Lally, Turbulence, Old Colony.
65480 Pimlico	5 1-2 f	1:12⅕	mud	109	3	3	2	3¹½	3⁴	J Lee			Brittanby, MeddlesomeBoy, Millstone

WATERBEARER, ch. g, 4, by Watercress—Margerique (J. A. Wernberg). Weight today 116.

65727 Benning	1 1:43	fast	95	3	6	4	4	4³	2¹	G Burns			Cloisteress, HowAboutYou, Marster
65685 Benning	1 1:44⅕	fast	100	6	3	4	4	5²	3²½	Engl'der			King Henry, Marster, Cloisteress.
65553 Benning	1m 60y	1:48	mud	107	1	3	4	4	4⁴	4⁷½	Notter		Tarlac, Marster, Marksman.

SHERIDAN, ch. c, 3, by Martius II.—Piquante (J. C. Nally). Weight today 102.

67890 Benning	3-4	1:17⅘	fast	99	6	8	7	6³	5⁷	R McDan'l			East End, N. Carita, Accumulate.
65664 Benning	3-4	1:15⅘	fast	112	8	5	5	4¹	4¹⁹	Horner			Cabochon, Pierrot, Blue Book.
65603 Benning	7-8	1:32	slow	109	5	11	14	9	9	10	J Powers		S.Creeker, Rappahannock, OldColony.

ISIDOR HIRSCH, b. g, 3, by Mazagan—Rose Marjorie (B. Rice). Weight today 99.

68037 Benning	7-8	1:28⅘	fast	103	5	3	3	3	4¹	5³⁵	Morris		Workman, Azelina, Ivanhoe.
67953 Benning	6 1-2 f	1:24⅕	fast	109	11	11	11	11	11		Mountain		Faust, Grumbling Soph, L. Strome.
65580 Benning	6 1-2 f	1:10⅘	mud	109	9	10	13	15	15		Notter		L.HarrisonII., Tuckernuck, S.Queen

KNOCKIRKY, ch, g, 3, by Concord—Marothen (W. C. Daly). Weight today 99.

68056 Benning	1 1:43⅘	fast	97	2	7	7	7	6²	6²⁷	L Smith			Alpenmarchen, Millstone, Sally K.
67987 Benning	7 1-2 f	1:38⅘	fast	88	1	2	2	2	3²	3⁹	Yorke		Marster, Sally K., Knockirky.
67923 Benning	1m 40y	1:47⅘	fast	89	5	6	6	2	2h	5¹³	Yorke		Turbulence, Willdo, Yellowback.

CANVAS, b, c, 3, by Canopus—Andrisa. Weight today 99.
First start.

MILLSTONE, ch. g, 3, by Royal Flush III.—Tessa II. (F. Wagner). Weight today 99.

68056 Benning	1 1:43⅘	fast	97	3	2	2	2	2²	2⁴	England'r			Alpenmarchen, Sally K., Jobstown.
65666 Benning	3-4	1:16⅘	fast	109	5	9	9	9²	10¹⁶	Mercado			Lady Karma, OldColony, MaryHall.
65629 Benning	5 1-2 f	1:10⅘	good	107	6	4	4	2½	4⁶½	Hagan			Temmeraire, Narelle, Ambush.

SALLY K., b. f. 3, by Mirthful—Unsightly (J. E. Madden). Weight today 97.
68095 (See Benning chart in this paper).

68056 Benning	1 1:43⅘	fast	95	7	6	6	6	3³	3⁸	Goldstein			Alpenmarchen, Millstone, Jobstown.
67987 Benning	7 1-2 f	1:38⅘	fast	90	5	5	5	4	2¹½	2³	England'r		Marster, Knockirky, Accumulate.
67920 Benning	3-4	1:16⅕	fast	96	4	5	5	5	4⁷		England'r		Beldemo, Orphan Lad, Puritan Girl

PINS AND NEEDLES, b. f, 3, by Knight of the Thistle—Sandy Bar (Palestine Stable). Weight today 97.

68075 Benning	1 1:43⅕	fast	87	6	2	1	1	1¹	2¹	Medlicott			Old Colony, Willdo, Mammymoo.
65381 Aqueduct	3-4	1:14⅕	fast	102	9	10	8	7h	6⁸½	Notter			Veil, Adelinette, First Peep.
65054 Belmont Pk	5-8	1:01⅘	mud	105	7	7	7	6h	6¹⁶½	Garner			Toddles, Jen. Wells, Sally Preston.

W. C. Daly entry—Salt and Pepper and Knockirky.

FOURTH RACE—About 2 1-2 Miles. Chevy Chase Hunters Steeplechase. 5-year-olds and upward. Hunters. Allowances. (5:00—5—154).

ANGLE, b. g, 10, by George Kinney—Flitaway (E. J. Wallach). Weight today 163.

67921 Benning	Ab 2	4:09⅘	fast	149	2	4	4	4	3⁵	3⁵¹½	Mr O'Brien		Essex II., Lysistrata, Guardian.

ESSEX II., b. g, 5, by Judge Morrow—Mimosa (D. K. Kerr). Weight today 154.

67921 Benning	Ab 2	4:09⅘	fast	142	5	3	2	1	1½	1½	Mr Taylor		Lysistrata, Angle, Guardian.
65628 Benning	Ab 3	6:17	good	137	4	5	3	3	2²	2³	Stone		Tellfare, Mount Henry, Adjutor.
65483 Pimlico	Ab 2	4:39⅕	mud	137	6	2	2	2	2¹⁵	2½	E Heider		Kirklevington, Mt.Henry, OthoVaugh
65410 Pimlico	Ab 2	4:32	fast	137	4	7	6	3	4³	5¹⁷	A Hewitt		Tellfare, Mount Henry, Essex II.

PETE DAILEY, b. g, 5, by Longstreet—Punka (C. H. Smith). Weight today 156.

65751 Benning	3 5:41	fast	104	2	4	4	3	3²	3⁷	Hagan			Holscher, Palette, Banker.
65703 Benning	2 1-4	4:05	fast	107	7	8	8	8	6²	3¹³	Hagan		Holscher, Banker, Palette.
65668 Benning	1 1-4	2:11	fast	92	6	6	7	8	8	8¹⁶	T Chandler		Cederstrome, Banker, Solon Shingle.

NAVAJO, b. c, 4, by Huron—New Era (Hampton Stable). Weight today 156.

62906 Brooklyn	Ab 2	3:55⅘	fast	138	1	7	5	5	5²⁰	5³²	Heider		K. of Elway, Glengate, Tom Cogan.
62413 Belmont Pk	Ab 2	4:24	fast	135	2	2	2	2	3¹⁵	3⁶	Heider		Fergus, Iron Heart, Game Cock.
62119 Pimlico	Ab 2	4:36	fast	138	3	5	5	5	4	4	Mr Smith		Rathowen, Kirklevington, Chapalla.

KITTY BELLAIRS, b. m, 5, by Golden Dawn—Blithesome. Weight today 156.
First start.

ARDETTE, br. m, 5, by Ardington—Merry Antoinette. Weight today 161.
First start.

ORDESSU, b. m, 5, by Del Paso II.—Gazalia. Weight today 154.
First start.

FIFTH RACE—4 1-2 Furlongs. 2-year-olds. Allowances. (55⅝—2—113.)

QUEEN'S SOUVENIR, br. f, 2, by Dinna Forget—Queen's Bower (A. Belmont). Weight today 104.

68034 Benning	4 1-2 f	56⅘	fast	102	4		3	2¹	1h	J Johnson			Lady Isabel, Giles, Dead Gone.
67856 Benning	1-2	50⅘	fast	104	5		2	1¹	1³	R McDan'l			Trey of Spades, Giles, Sweet-taire.

LADY ISABEL, ch. f, 2, by Holstein—Utilitas (Columbia Stable). Weight today 102.

68034 Benning	4 1-2 f	56⅘	fast	102	5		2	1h	2h	Goldstein			Queen'sSouvenir, Giles, Dead Gone
67951 Benning	1-2	50⅘	fast	105	3		2	1¹	1³	W Miller			Blember, Nanno, Glorious Betsy.

SENATOR BARRETT, ch, c, 2, by Ogden—Bremen. Weight today 102.
First start.

MAYTIME, ch. f, 2, by Merryday—Stray Lass. Weight today 99.
First start.

BLEMBER (See Second Race). Weight today 99.

SIXTH RACE—1 Mile and 100 Yards. 3-year-olds and upward. Selling. (1:47—4—110.)

BANKER, b. h, 5, by Belvidere—Lady Hawkstone (J. J. Moran). Weight today 110.

65751 Benning	3 5:41	fast	107	5	5	5	5	5⁴⁰	4¹⁰	W Miller			Holscher, Palette, Pete Dailey.
65703 Benning	2 1-4	4:05	fast	110	2	4	5	4	3³	2³	W Miller		Holscher, Pete Dailey, Palette.
65668 Benning	1 1-4	2:11	fast	96	1	5	4	4	4¹	2h	W Miller		Cederstrome, S. Shingle, Or. Right.

WATER DOG, b. g, 4, by Watercrest—La Primera (Arverne Stable). Weight today 103.

68052 Benning	6 1-2 f	1:23⅘	fast	103	5		5	5	3²	3⁴½	J Johnson		B. of Jessamine, Scarfell, Verness.
67954 Benning	7-8	1:30⅕	fast	106	7	7	7	7	2¹	2¹	J Johnson		Azelina, Niblick, Wabash Queen.
67857 Benning	6 1-2 f	1:24	fast	109	7		5	5	6⁵	6⁸	Mountain		Workman, Azelina, Wabash Queen.

OLD COLONY, br. f, 3, by Yankee—Cornelia (J. E. Madden). Weight today 85.

68075 Benning	1 1:43⅕	fast	88	5	4	4	3	2³	1¹	England'r			PinsandNeedles, Willdo, Mammymoo
68014 Benning	5-8	1:02⅘	good	92	3	5	5	6¹	5⁶	Goldstein			A. May, Rose of Dawn, Revenue.
67952 Benning	3-4	1:15	fast	89	4	3	3	2¹½	2⁸	England'r			Workmaid, Lady Vera, Umbrella.
67826 Benning	7-8	1:31⅘	fast	101	6	4	1	1	3¹½	3⁵	W McInt're		Lally, Turbulence, Dairy Maid.

BLUE BUCK, br. g, 6, by Royal Stag—La Tour (Mrs. W. Keating). Weight today 107.

65729 Benning	1 1-8	1:57⅘	fast	108	2	5	7	4	8¹	9²⁸	Notter		Cederstrome, L. of the Vale, Pater.
65686 Benning	1 1-8	1:59	fast	98	3	5	5	5	3¹	2³	Boiesen		Voladay, Chalfonte, New York.

BETSY BINFORD, ch. f, 3, by Merryday—Lizzie Truex (W. Chamberlain). Weight today 84.

68073 Benning	7-8	1:29⅘	fast	98	1	6	6	5	5²	4¹¹	R McDan'l		Jack McKeon, Euripides, Umbrella.
68019 Benning	1	1:44	good	87	4	4	4	4	4²⁰	2¹⁰	Mahon		Reidmoore, Monacodor, Niblick.
67982 Benning	7-8	1:30⅘	fast	91	2	6	5	10	10	9⁶½	Mahon		Parkville, Buttons, Jack McKeon.
67920 Benning	3-4	1:16⅕	fast	97	2		2	2	3h	5⁹	R McDan'l		Beldemo, Orphan Lad, Puritan Girl

NO SERVICE TO OHIO POOLROOMS.

Columbus, Ohio, April 5.—In accordance with the agreement made with Attorney General Ellis by the attorneys of the Interstate News Bureau, of Cincinnat, racing information service has been cut off from the poolroom operated by Jake Webber, north of the city's corporation line, and the place has been closed. It is understood that other rooms throughout the state were also disconnected. It is now unlikely that the attorney general will bring the threatened suit to oust the News Company.

Cincinnati, Ohio, April 5.—John A. Payne got back from New York city yesterday. He said that the Interstate News Bureau has not been supplying any Ohio poolrooms with information for some days. It was this part of the work of the bureau that Attorney General Wade Ellis found fault with.

POINT TO POINT RACES.

A great crowd gathered at Warrenton, Va., Tuesday to see the point to point races. The course was four miles and a half through natural country, and there were four races. Dion Kerr won the race for half-breds with William Powers' All Grit. Antelo Devereaux, of Philadelphia, won a race with Mrs. James Maddux's horse Anna Bruce. Mr. Kerr took another race with James Hall's Charles O'Malley. Charles O'Malley was an oldtime popular steeplechaser of the Benning meeting. Dr. Harry Kerr attended the Warrenton races with his kit of tools, but there were no falls and his services were not invoked.

GOOD OPINION OF GLORIFIER.

New York, April 5.—James H. McCormick, in a letter to a friend in this city, says that if Glorifier stands the railroad ride from New Orleans to Gravesend without mishap he will come very near winning the Carter Handicap. McCormick says that Glorifier, a high-class horse, was never in better physical condition than at present, that he is perfectly sound and that his speed is remarkable. His recent fast mile at New Orleans has caused many horsemen to believe that Glorifier will be the one to make it interesting for the mighty Roseben in the Carter. Glorifier was one of the best two-year-olds in training, but since that time he has not done much racing. Consequently McCormick believes that the son of Hastings—Glory is ready to score some notable successes on the eastern tracks.

THREE DAUGHTERS OF NOTED MARES.

New York, April 5.—In the stable of Julius Bauer, which arrived from Lexington, Ky., yesterday, are three fillies of much interest to eastern turfmen. They are the first contribution to the turf of the noted mares Disadvantage, Reina and Hatasoo. They are respectively named Aglaia, Raquel and Perkeo, and all worked well last fall as yearlings. Bauer bred them before he sold their dams to Clarence H. Mackay. Reina was the first mare to win the Brooklyn Handicap, and Hatasoo and Disadvantage enjoyed much fame in their racing days.

WANT A POLO FIELD AT CITY PARK.

New Orleans, La., April 5.—The New Orleans Polo Club has entered suit against the New Orleans Jockey Club for its failure to provide a polo field in the infield of the City Park race track. When H. D. Brown was organizing the club several members of the New Orleans Polo Club purchased stock with the understanding that a polo field would be provided. This has not been furnished, hence the action.

NAMING OF TREY OF SPADES.

Woods Stockton called his Fatherless two-year-old Trey of Spades, because the most he ever won at stud poker was got through a trey of spades. The gelding Trey of Spades is small. He is not more than fourteen hands high. When he gets to New York some of the polo players are apt to want him for a mount.

NOTES OF THE TURF.

Roseben is working satisfactorily at Gravesend.

Howard Oots is training First Mason for C. E. Rowe at Lexington.

A. J. Joyner will be ready with some good ones when Aqueduct opens.

Jockey Keating, under contract to J. C. Heney, weighs seventy-five pounds.

Archie Zimmer is telling the folks down east that Arabo is going to do some tall jumping this year.

Of the first ten foals at Clarence Mackay's Kingston Stud in Kentucky this year, nine are colts.

Trainer Welsh says that Running Water and Content will not be sent to the post until possibly the Sheepshead Bay meeting.

J. C. Rogers has a full brother to John McGurk at Lexington. He is by Wadsworth, out of Preference and was foaled several days ago. Preference has been bred back to Wadsworth.

The eleven-year-old broodmare Glenthorn, by Darebin—Glenrose, is dead. She was owned by Senator J. W. Bailey and G. D. Wilson and was being shipped from Versailles, Ky., to Lexington when she died.

JOCKEYS HANDICAPPED.

Daily Racing Form will publish from time to time a table of the rating of the jockeys riding on American tracks, based on their performances in the saddle. The best riders will be given the uniform rating of 100, and from that point the others will be graded down according to their estimated relative skill. For a difference of five points between the jockeys, three points change in the handicap figures assigned the horses in any race must be made. Only riders frequently in the saddle will be given a place in the table. The following is the present rating:

Alarie	80	Klenck	80
Alex, H.	80	Knaack	75
Allen, W.	85	Knapp, W.	100
Andress	75	Knopf	80
Appleby,	75	Koerner, C.	100
Archibald, A.	75	Koerner, T.	75
Aubuchon	95	Kunz	85
Austin, D.	95	Larsen, H.	85
Bailey	80	Lawrence	85
Barnett, J.	80	Lee, A.	75
Battiste, F.	80	Lee, J.	85
Beauchamp	85	Leeds	75
Beckman	80	Leihe	75
Bedell	85	Linderwig	75
Bergen, J.	75	Lloyd	90
Berry	75	Loague	80
Bilac	85	Locke	75
Blair, M.	75	Lowe, R.	85
Boiesen	80	Lycurgus	75
Boland, D.	90	Mabey	75
Booker, A. W.	90	Mahon	75
Booker, C.	75	Malin, J.	75
Borel	80	Manders	80
Boyd	75	Marsters	75
Brady	75	Martin, A.	85
Brooks	75	Martin, E.	75
Brown, A.	95	Martin, J.	100
Brussel	80	McBride, J.	85
Buchanan, W.	95	McCabe	75
Bullman	95	McClain	75
Burns, G.	80	McDaniel, R.	95
Burns, W.	75	McGee, W.	85
Burton, B.	80	McIntyre, J.	85
Burton, F.	80	McIntyre, W.	90
Butler	80	McLaughlin, G.	75
Butwell	80	McLaughlin, J.	85
Buxton	80	McMahon	75
Callahan	80	McRae	80
Callus,	80	Meade, T.	80
Carroll, Jas.	80	Mentry	75
Carroll, John	75	Miller, C.	80
Carter, T. B.	75	Miller, W.	100
Cavanaugh	75	Milliano	75
Chandler, O.	75	Minder	85
Charboneau	75	Mitchell	85
Cherry	85	Moesel	75
Clark, J.	75	Moran	75
Clark, T.	90	Moreland	85
Clausen	80	Morgan, A.	75
Cline	75	Moriarity	85
Coane	75	Morper	80
Conley, John	85	Morris, C.	85
Conway, J.	75	Mountain	95
Crimmins	85	Murphy, J.	80
Dale, J.	80	Musgrave	80
Daly, J.	85	Narvaez	75
Daussat	75	Neubert	75
Davenport	75	Nichols, G.	75
Davis, B.	80	Nichols, L.	75
Davis, R.	80	Nicol	100
Davis, W.	95	Noone	80
Dean, T.	80	Notter	90
Dearborn	80	Nutting	75
Delaby	75	O'Brien, J.	75
Delmater	75	Otis	85
Dennison, J.	75	Ott, W.	75
Dickson S.	80	Pendergast	75
Diggins	75	Perrett F.	80
Dominick	95	Phillips	75
Dorsey	75	Pickens	80
Dowe	75	Pickett	75
Downing	75	Pohanka	75
Drolette	75	Powers, R.	80
Dugan, E.	80	Preston, M.	90
Dugan, W.	95	Quarrington	75
Duggan, J.	75	Radtke	100
Earnshaw	80	Redfern	100
Englander	90	Reidei	75
Fair	80	Rettig	80
Farrow	75	Rice, E.	80
Feicht	85	Rice, T.	75
Ferris, J.	75	Riddle	75
Finch	75	Riley, D.	80
Finn	85	Riley, W.	80
Fischer, W.	85	Roberts	75
Fisher, C.	80	Robinson, E.	95
Flannery	75	Rolleri	75
Foley, J.	85	Rollin	75
Ford	75	Ross, C.	80
Foy	80	Runham	75
Fountain, L.	85	Russell, J.	75
Frasch	80	Ryan, J.	90
Galindo	75	Sandy	85
Gannon, W.	90	Schade	80
Gargan	80	Scott. L.	75
Garner	95	Scoville	75
Gaugel	80	Seder	85
Glasner	75	Shea, J.	75
Goldstein	80	Sheridan	75
Gordon	75	Shilling, C. H.	90
Graham, F.	90	Shreve	80
Graham, H.	75	Simmons	75
Grand, C.	85	Singleton	80
Griffith	80	Skirvin	80
Griswold	75	Smith, H.	80
Gross, C.	80	Smith, Henry	80
Grote	80	Smith, J.	80
Gullett	75	Smith, L.	90
Hagan	80	Smith, W.	75
Harris, J.	90	Spargur	75
Harty	80	Sperry	75
Hatchett	75	Stille	80
Hayes, E.	75	Sullivan, C. F.	75
Hayes, J.	75	Sullivan T.	80
Heatherton	75	Sumpter	75
Helgesen	85	Swain, G.	85
Hennessy, James	90	Swain, F.	80
Hennessy, John	80	Talbert	80
Henry	75	Taylor, T.	80
Herbert	80	Thurston	75
Herman	75	Troxler	95
Hicks, J.	80	Trueman	80
Hildebrand, F.	80	Van Dusen	80
Hogg	85	Vanderbout	80
Holmes, R.	75	Walker, W. R.	80
Horner	85	Walsh, A.	80
Howard	75	Walsh, E.	85
Hudlin	80	Walsh, J. J.	75
Huestis	75	Walsh, T.	75
Hunter, J.	85	Warren	80
Hyams	75	Welch, R.	75
Hyland	75	Whiteman	75
Imes, R.	75	Wiley	85
Jackson, Harvey	80	Williams, A.	80
Jackson, L.	80	Williams, C.	80
James	75	Williams, L.	100
Jarrett	80	Williams, T.	75
Johanessen	80	Wilmot	75
Johnson, J.	85	Wilson, F.	75
Johnson, M.	75	Wilson, R.	75
Johnson, W.	75	Wishard	80
Keating	80	Wolff	75
Kelly, F.	80	Wood, M.	75
Kelly, W.	75	Wood, M. B.	75
Kent	85	Wright, A.	80
Keogh	85	Wright, J.	75
Kermath	80	Yorke	75
Keyes, F.	80	Young, A.	80
Kirschbaum	80		

IMPORTANT STAKE DATES.

Juvenile Stakes, City Park, New Orleans, La. April 10
Ladies' Stakes, City Park, New Orleans, La. April 13
Orleans Handicap, City Park, New Orleans, La. April 13
Jesse Brown Cup, Washington D. C. April 13
Second Spring Handicap, Washington, D. C. April 13
Carter Handicap, Aqueduct, New York April 15
Bayside Steeplechase, Aqueduct, N. Y. April 15
Rose Stakes, Aqueduct, N. Y. April 16
Rockaway Stakes, Aqueduct, N. Y. April 17
Ozone Stakes, Aqueduct, N. Y. April 18
Arverne Stakes, Aqueduct, N. Y. April 19
Winfield Steeplechase, Aqueduct, N. Y. April 20
Canarsie Stakes, Aqueduct, N. Y. April 20
Queens County Handicap, Aqueduct, N. Y. April 20
Union Stakes, Aqueduct, N. Y. April 22
Sterling Stakes, Aqueduct, N. Y. April 23
Woodhaven Stakes, Aqueduct, N. Y. April 24
Glendale Steeplechase, Aqueduct, N. Y. April 25
Flushing Stakes, Aqueduct, N. Y. April 25
Excelsior Handicap, Jamaica, N. Y. April 26
Elmhurst Stakes, Jamaica, N. Y. April 27
Paumonok Handicap, Jamaica, N. Y. April 27
Dunton Stakes, Jamaica, N. Y. April 29
Corona Stakes, Jamaica, N. Y. April 30
Greenfield Stakes, Jamaica, N. Y. May 1
Columbus Stakes, Jamaica, N. Y. May 2
Newton Stakes, Jamaica, N. Y. May 3
Rosedale Stakes, Jamaica, N. Y. May 4

LACY CRAWFORD,
15-1, Win; 5-1, Place.

My message from City Park read: "Lacy Crawford, play first and heavy for place."

Again Lester's clients won another bunch of easy money. Saturday, Lester's one best bet should be at longer odds than was Lacy Crawford on past races. But Lester's advice on this long shot will read just the same as it did on Lacy Crawford yesterday.

BILL LESTER & CO.,
Suite 37. 90 La Salle Street, Chicago, Ill.
Tel. Main 2928. : : Owners and Trainers.
$2 Daily, or $10 for 6 Guaranteed Winners.

WOOD'S
DAILY FORM LETTER

Figures Combined with Information.
2 Races at NEW ORLEANS and 2 at OAKLAND.
$1.00 Daily :: $4.00 Weekly.
Room 312 59 Dearborn Street : Chicago.

YESTERDAY OUR LETTER GAVE:

BOSERRIAN	8-5	WON
EVIE GREENE	16-5	WON
LISARO	1-1	WON
EDITH JAMES	5-2	WON

BIG KILLING GOES TODAY!

at City Park. This information comes to me from a source that seldom fails. This horse, on word received, should win easily. I guarantee this horse to win, or will give my grand special that starts Monday at Benning FREE OF CHARGE. Send in your subscriptions at once, as this means money to you. Only one horse sent out by me.

C. R. JAMES,
Suite 50, 119 La Salle Street, Chicago.
$1.00 DAILY :: $5.00 WEEKLY

Bowling Bridge
5-2, WON
was our Daily One Horse Wire Friday.

6 WIRES $5

ONE HORSE A DAY.

T. C. WOOD & CO.,
59 Dearborn Street : : : Chicago, Ill.
ESTABLISHED 1904.

Turf Reporter's Special
Room 312, 59 Dearborn St., Chicago.

SATURDAY'S SPECIAL: 92-96-80-24-89-94 38-40-97-70-33-84-93.

Record of above Specials for last 23 days:
12 Won, 7 Seconds, 1 Third, 1 Scrat'd.
ENTRY LIST: 1-7 301-305-309-313-314-315-317-318 320-352-253-260.

THE ADVANCE AGENT

No. 13, reported on Wednesday Misty's Pride, 9-1, won, which was her second start after being reported, but we did not expect that price on a legitimate second choice. The Advance Agent reports about eight horses a week, with an average of three winners, at good prices, out of five starters, and will be mailed to you for $2.00 a month.

H. J. OLMSTEAD,
Suite 304, Loyal Guard Building, Detroit, Mich.

National Racing Review No. 362
Room 87, 71 Dearborn Street, Chicago.
Yesterday's One-Horse Wire, BOSERRIAN, 8-5, Won.

TICKLE 7-1 Won

OTIS
$5 for 6 Occasionals
84, 119 La Salle St., Chicago.

A BOOK YOU NEED!
The American Racing Manual for 1907

BOUND IN LEATHER:		BOUND IN PAPER:	
From Newsdealers or this Office	50 Cents	From Newsdealers or this Office	30 Cents
By Registered Mail	60 Cents	By Registered Mail	40 Cents

DAILY RACING FORM PUBLISHING CO.,
124 FIFTH AVENUE, CHICAGO, ILL.